



Housing Key Facts

Housing Register Applications & Lettings

Summary, Commentary & Data Tables

March 2024



Housing Register Applications & Lettings Summary



March 2024

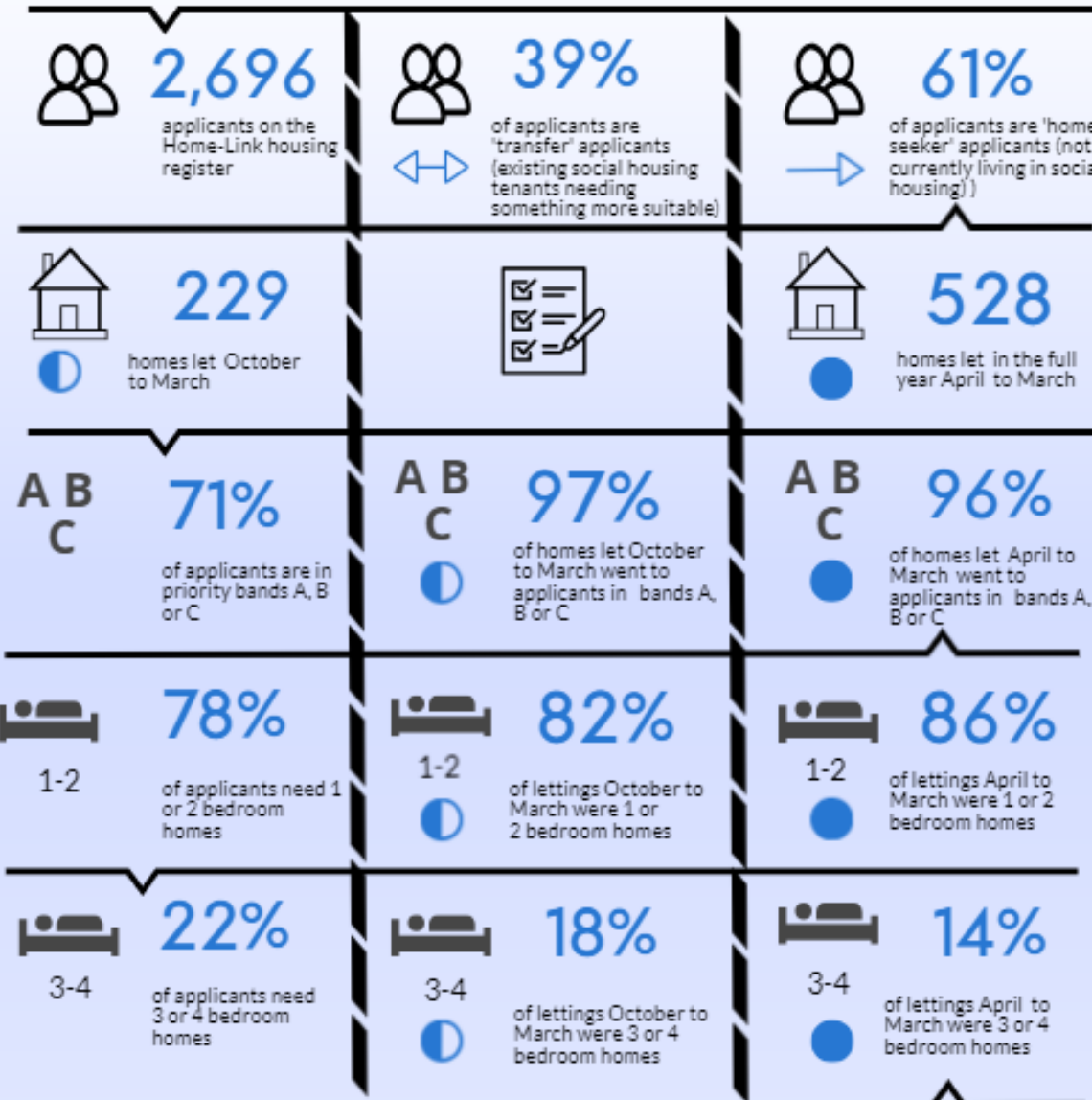

Applications and Lettings: Summary

- There are **2,696** applicant households on the housing register
- **39%** of applicants are 'transfer' applicants (existing social housing tenants needing something more suitable)
- **61%** of applicants are 'homeseeker' applicants (not currently living in social housing)
- **229** homes were let October last year to March this year
- **528** homes were let last April to March
- **71%** of applicants are in priority bands A, B or C
- **97%** of homes let October to March, and **96%** of homes let last April to March went to applicants in bands A,B or C
- **78%** of applicants need 1 or 2 bedroom homes
- **82%** of lettings October to March, and **86%** of lettings last April to March were 1 or 2 bedroom homes.
- **22%** of applicants need 3 or 4 bedroom homes
- **18%** of lettings October to March, and **14%** of lettings last April to March were 3 or 4 bedroom homes.

Applications and Lettings: Commentary

- There is high demand for social housing, with demand far out-stripping supply. Even with a steady supply of new homes being built through the council's own house-building programme and other Registered Providers, there were around five times more applicant households on the housing register at the end of March than homes let during April to March. The reality is that some applicants may never be housed.
- Although housing register numbers dropped after 2019 when all applicants had to reapply, demand has been increasing year on year.
- The main demand over recent years has been for one-bedroom homes, and the majority of lets are also of one and two bedroom homes.

- Around a quarter of applicants on the register need three and four bedroom homes but a smaller proportion of those sizes of home have become available over recent years.
 - Ongoing issues with the economy are likely to lead to a further increase in demand for social housing.
 - Note that, owing to a change in methodology, historic lettings figures have been revised at March 2024 and backdated to 2019, and should now be more accurate. The new figures show fewer homes being let each year than previously recorded, making the difference between supply and demand even more stark than had previously been thought.
 - See also the Council Housing, New Homes, and Homelessness & Rough Sleeping sections of Housing Key Facts.
-
-

Data tables index

Housing Register Applicants Data	6
Explanation	6
Caution	6
Data source	6
Home-seeker and transfer applicants	6
Table 1: Applicants: home-seekers and transfers, March	6
Figure 1: Applicants: home-seekers and transfers, March	7
Table 2: Applicants: home-seekers and transfers, last five years	7
Applicants by priority banding	7
Table 3: Applicants by priority banding, March	7
Figure 2: Applicants by priority banding, March	8
Table 4: Applicants by priority banding, last five years.....	8
Applicants by size of home required	8
Table 5: Applicants by size of home required, March.....	8
Figure 3: Applicants by size of home required, March	9
Table 6: Applicants by size of home required, by year, last five years	9
Lettings Data	10
Explanation	10
Caution	10
Data source	10
Sizes of homes let	10
Table 7: Lettings by size, October to March	10
Figure 4: Lettings by size, October to March.....	11
Table 8: Lettings by size, last five years.....	11
Lettings by applicant priority banding	11
Table 9: Lettings by applicant priority banding, October to March	11
Figure 5: Lettings by applicant priority banding, October to March	12
Table 10: Lettings by applicant priority banding, last five years	12
Table 11: Lettings by size by priority banding, April to March	13

Housing Register Applicants Data

Explanation

Data shows applicant households with a status of 'live' on the council's Home-Link housing register, although not including those waiting to be validated.

Priority banding and size of home needed is based on the council's [Lettings Policy](#) and depends on the household's circumstances.

Homes let to applicants are a mixture of council homes and homes owned by Private Registered Providers (Housing Associations).

Caution

Backdated changes are occasionally made to some data. Please use the most up to date version available.

Figures may not necessarily tie up exactly with those reported through government returns as reporting criteria may be slightly different and/or backdated changes may have to be made here if figures change after a government return has been submitted.

Data source

Home-Link Housing Register

Home-seeker and transfer applicants

Table 1: Applicants: home-seekers and transfers, March

Date	Home-seeker applicants	Transfer applicants	Unknown applicant type	Total applicants
Mar-24	1,658	1,038	0	2,696

Figure 1: Applicants: home-seekers and transfers, March

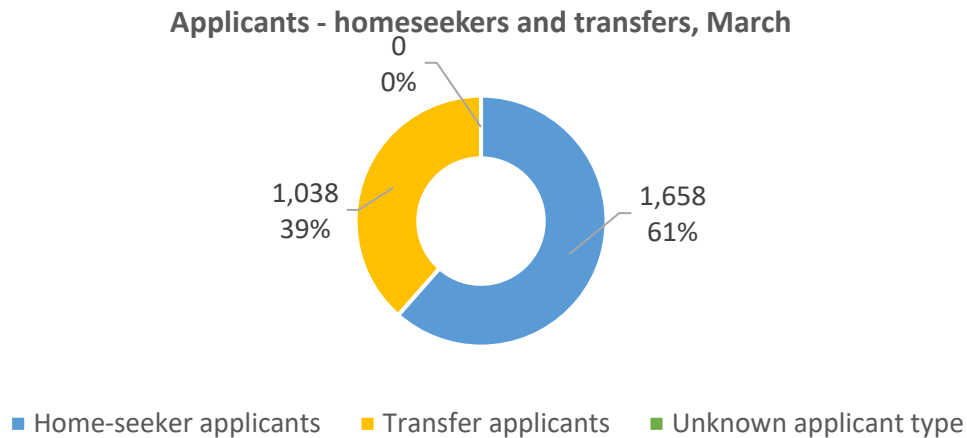

Table 2: Applicants: home-seekers and transfers, last five years

Date	Home-seeker applicants	Transfer applicants	Unknown applicant type	Total applicants
Mar-20	946	627	not available	1,573
Mar-21	1,143	780	not available	1,923
Mar-22	1,260	928	2	2,190
Mar-23	1,464	962	3	2,429
Mar-24	1,658	1,038	0	2,696

Applicants by priority banding

Table 3: Applicants by priority banding, March

Date	Applicants Band A	Applicants Band B	Applicants Band C	Applicants Band D/D*	Unknown Banding	Total Applicants
Mar-24	213	704	1,000	779	0	2,696

Figure 2: Applicants by priority banding, March

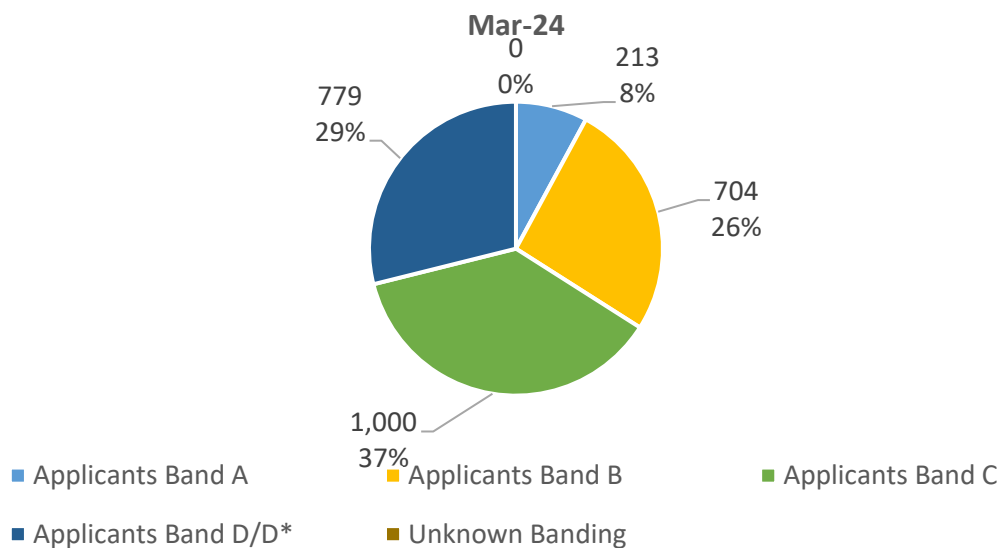

Table 4: Applicants by priority banding, last five years

Date	Applicants Band A	Applicants Band B	Applicants Band C	Applicants Band D/D*	Unknown Banding	Total Applicants
Mar-20	126	386	631	430	not available	1,573
Mar-21	137	493	780	513	not available	1,923
Mar-22	188	569	781	652	0	2,190
Mar-23	202	612	904	711	0	2,429
Mar-24	1,528	577	449	142	0	2,696

Applicants by size of home required

Table 5: Applicants by size of home required, March

Date	Applicants 1 bed	Applicants 2 bed	Applicants 3 bed	Applicants 4 bed+	Unknown size need	Total applicants
Mar-24	1,528	577	449	142	0	2,696

Figure 3: Applicants by size of home required, March

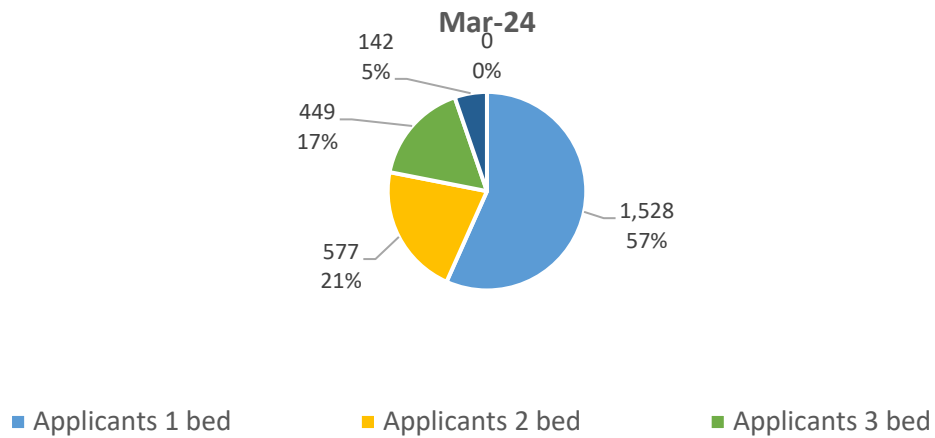

Table 6: Applicants by size of home required, by year, last five years

Date	Applicants 1 bed	Applicants 2 bed	Applicants 3 bed	Applicants 4 bed+	Unknown size need	Total applicants
Mar-20	897	409	220	47	not available	1,573
Mar-21	1,096	481	269	77	not available	1,923
Mar-22	1,192	566	335	96	1	2,190
Mar-23	1,328	581	405	115	0	2,429
Mar-24	1,528	577	449	142	0	2,696

Lettings Data

Explanation

Data shows council and housing association homes let to applicant households on the council's Home-Link housing register. As stated previously, priority banding and size of home needed is based on the council's Lettings Policy and depends on the household's circumstances. Some applicants may have been housed outside of Cambridge.

Caution

Backdated changes are occasionally made to some data. Please use the most up to date version available.

Figures may not necessarily tie up exactly with those reported through government returns as reporting criteria may be slightly different and/or backdated changes may have to be made here if figures change after a government return has been submitted.

Data source

Home-Link Housing Register.

Sizes of homes let

Table 7: Lettings by size, October to March

Year	1 bed lets	2 bed lets	3 bed lets	4 bed+ lets	Total lettings
October 2023 to March 2024	107	81	39	2	229

Figure 4: Lettings by size, October to March

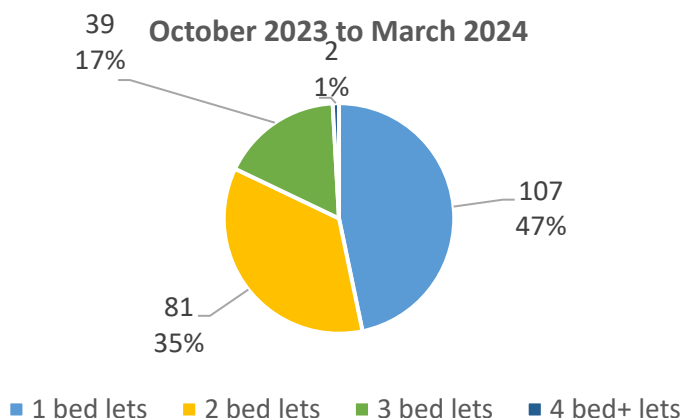

Table 8: Lettings by size, last five years

Year	1 bed lets	2 bed lets	3 bed lets	4 bed+ lets	Total lettings
April 2019-March 2020	178	196	50	2	426
April 2020-March 2021	153	149	43	7	352
April 2021-March 2022	197	129	41	3	370
April 2022-March 2023	309	237	67	2	615
April 2023-March 2024	254	199	72	3	528

Lettings by applicant priority banding

Table 9: Lettings by applicant priority banding, October to March

Date	Band A lets	Band B lets	Band C lets	Band D/D* lets	Banding Unknown	Total lettings
October 2023 to March 2024	148	63	10	6	2	229

Figure 5: Lettings by applicant priority banding, October to March

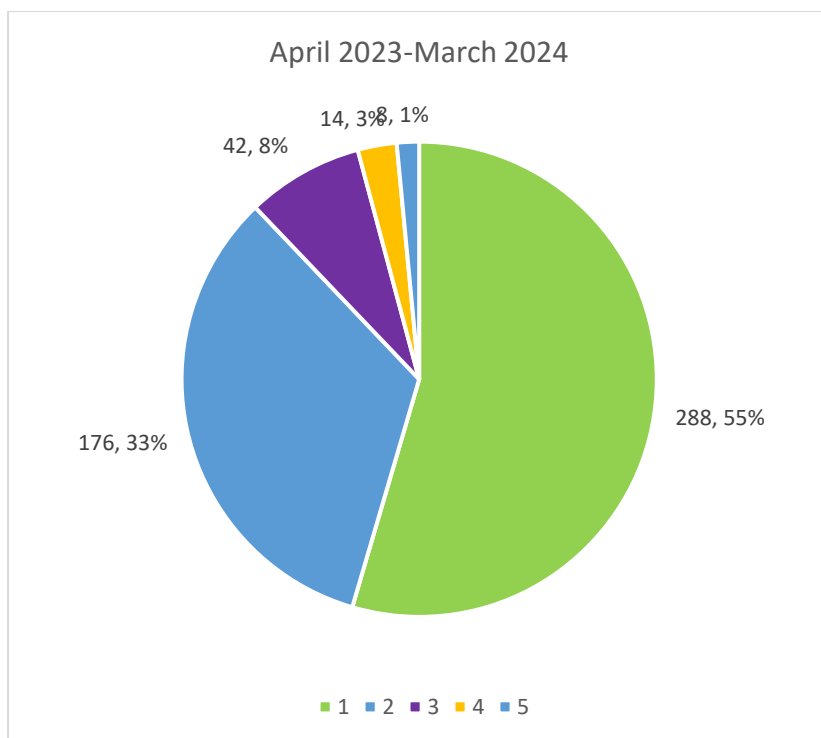

Table 10: Lettings by applicant priority banding, last five years

Year	Band A	Band B	Band C	Band D/D*	Unknown	Total lettings
April 2019-March 2020	198	144	46	23	15	426
April 2020-March 2021	163	125	34	20	10	352
April 2021-March 2022	178	117	39	26	10	370
April 2022-March 2023	308	193	83	22	9	615
April 2023-March 2024	288	176	42	14	8	528

Table 11: Lettings by size by priority banding, April to March

April 2023 to March 2024	Band A	Band B	Band C	Band D/D*	Unknown	Total
1 bed	120	91	28	11	4	254
2 beds	101	80	14	2	2	199
3 beds	64	5	0	1	2	72
4 beds plus	3	0	0	0	0	3
Total lets	288	176	42	14	8	528

