

Appendix 1

Architectural Drawings Proposed

Contents

1.0

Introduction	2
1.1 Site Boundary	3

2.0

Guildhall - Proposed Drawings	4
2.1 Drawing Register	5
2.2 Existing Plans with Proposed Demolitions	6
2.3 Proposed Plans	14
2.4 Existing & Proposed Elevations	23
2.5 Existing & Proposed Sections	26
2.6 3D Views	29
2.7 Area Plans	33
2.8 Schedules	48

3.0

Corn Exchange - Proposed Drawings	54
3.1 Drawing Register	55
3.2 Existing Plans with Proposed Demolitions	56
3.3 Proposed Plans	63
3.4 Existing & Proposed Elevations	70
3.5 Existing & Proposed Sections	75
3.6 3D Views	78
3.7 Area Plans	82
3.8 Schedules	93

Confidentiality and third party responsibility

This document is confidential to the party to whom it is addressed and their professional advisers for the specific purpose to which it refers. No responsibility is accepted to any third parties, and neither the whole, nor any part, nor reference thereto may be published or disclosed. No responsibility is accepted for the advice of the Client's independent consultants which may be reflected in our own reports. © Cartwright Pickard Architects Ltd.

4.0

Public Realm - Proposed Drawings	97
4.1 Market Square Basement	98



Image caption goes here lorem ipsum

1.0

Introduction

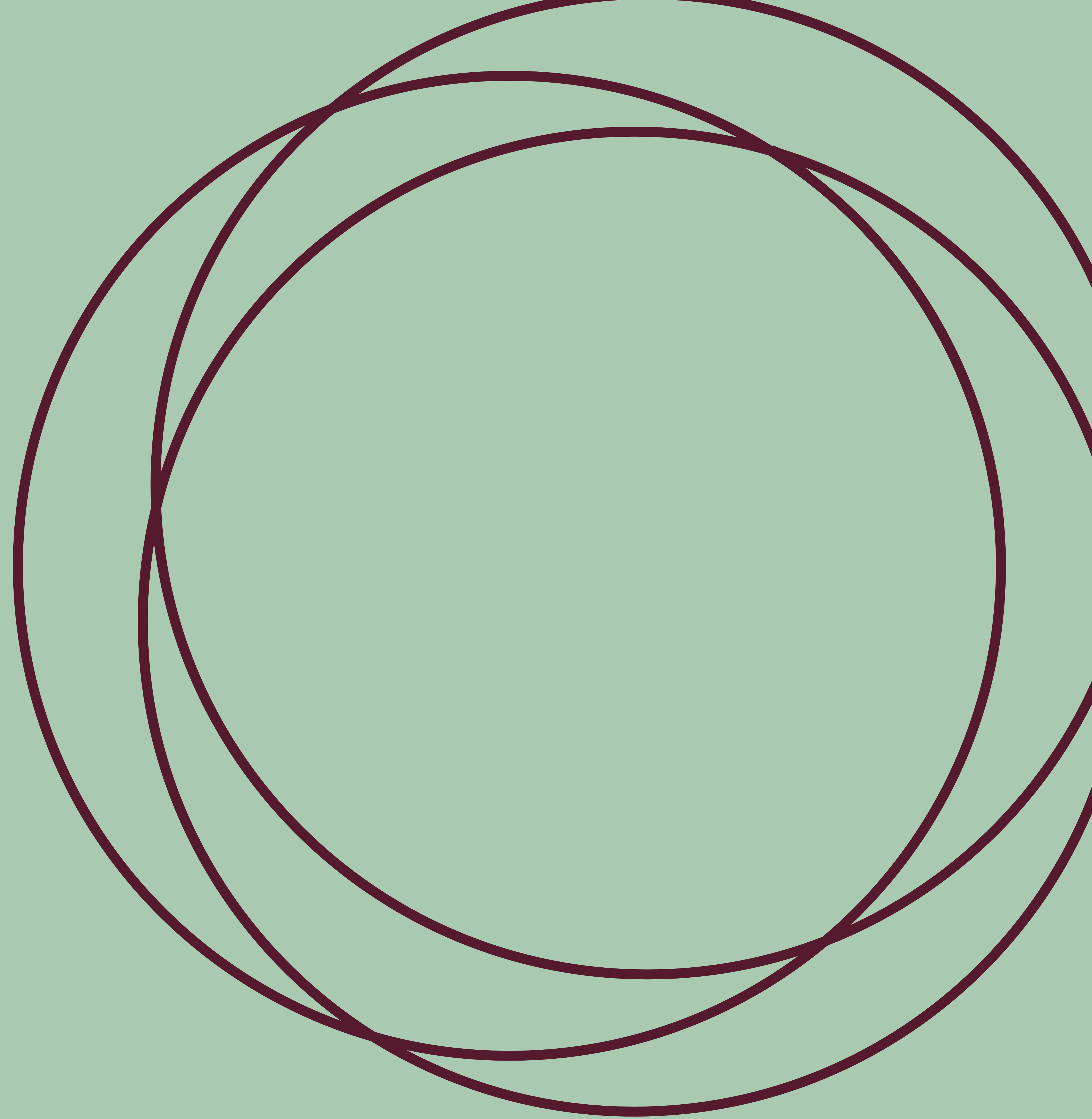

1.2 Site Boundary

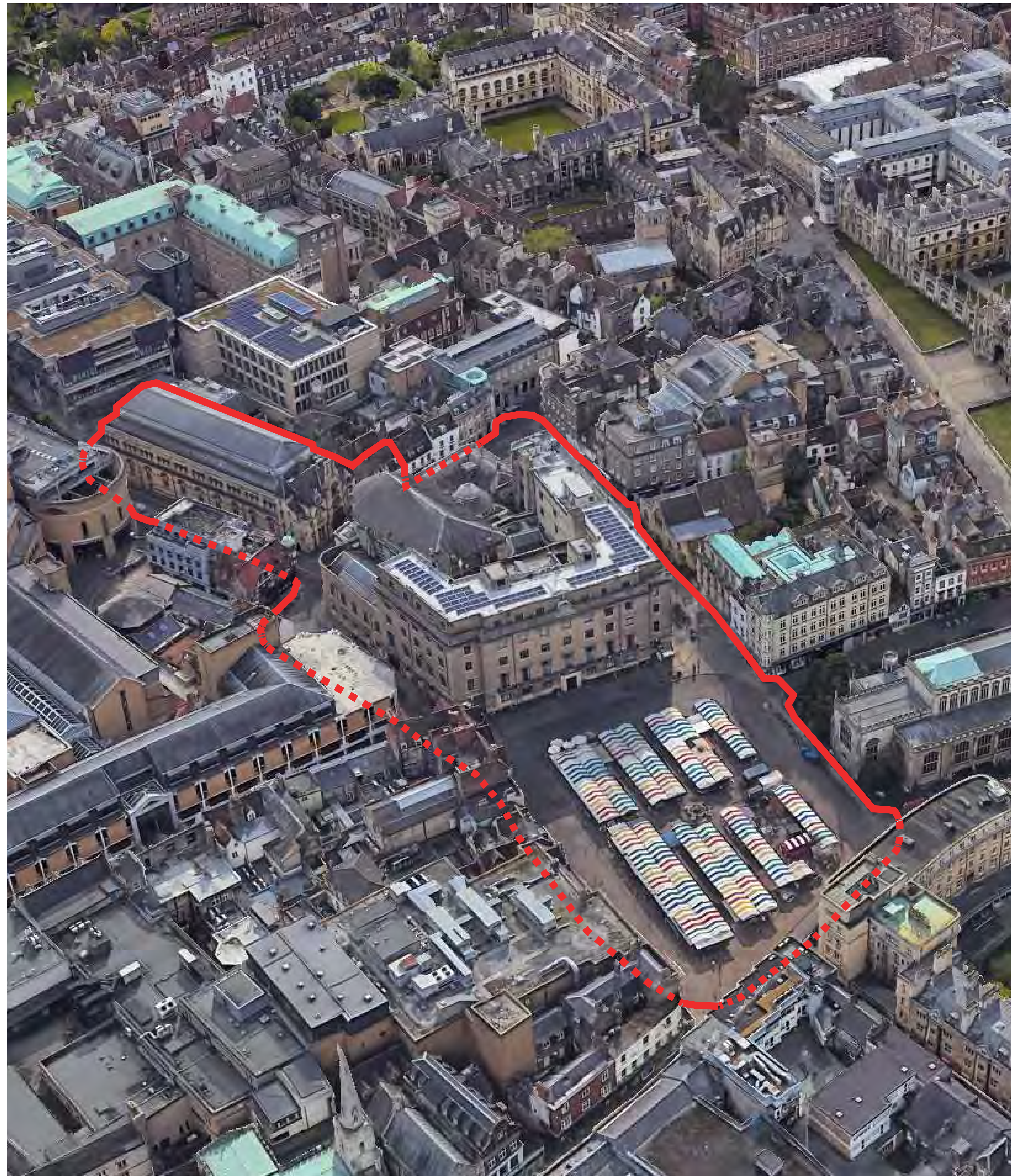

Cambridge Civic Quarter: view of the Market Square, Guildhall and Corn Exchange

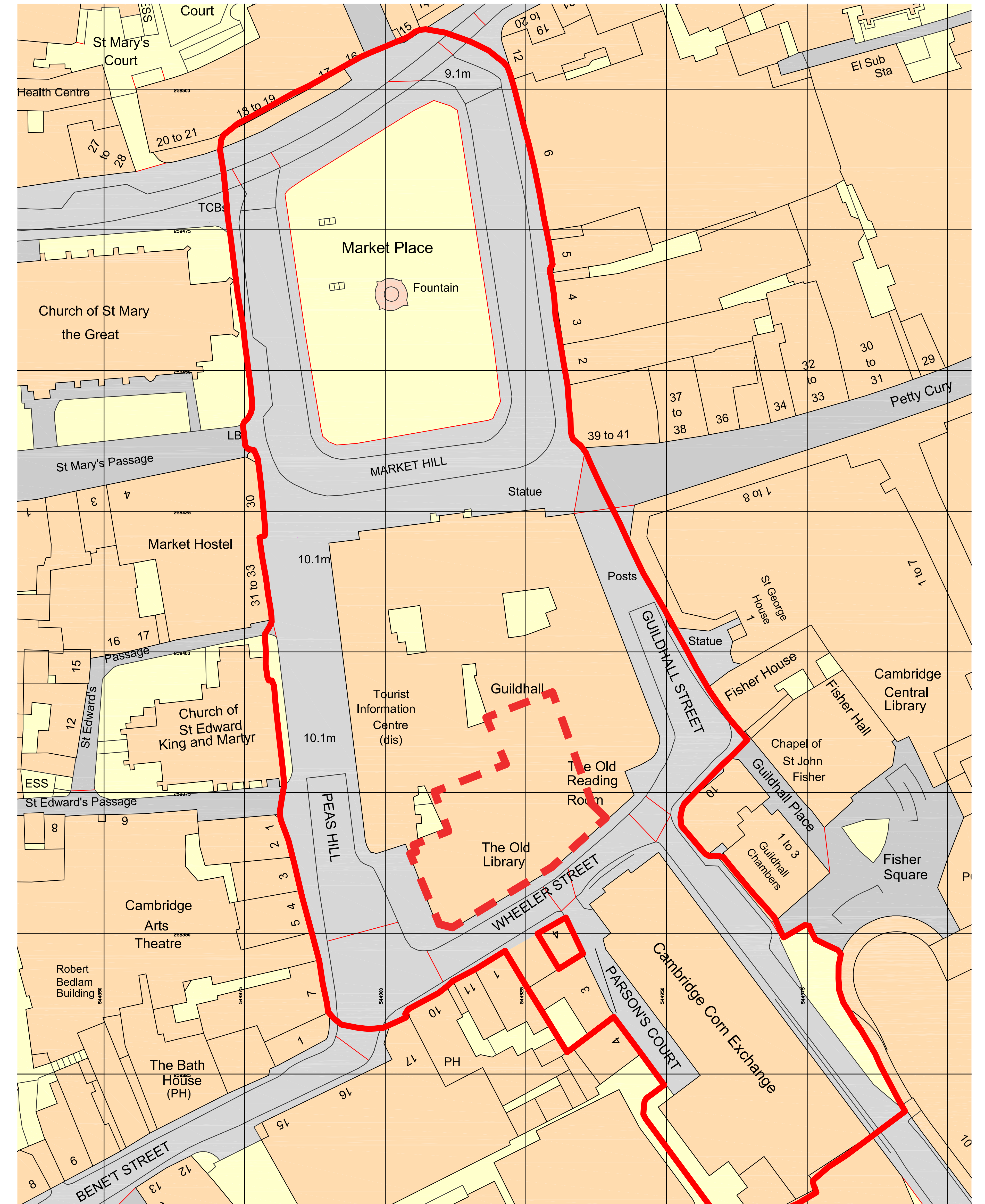

- Red Line Boundary
- - - Excluded from scope

Cambridge Civic Quarter: Red Line Boundary

2.0

Guildhall
Proposed Drawings

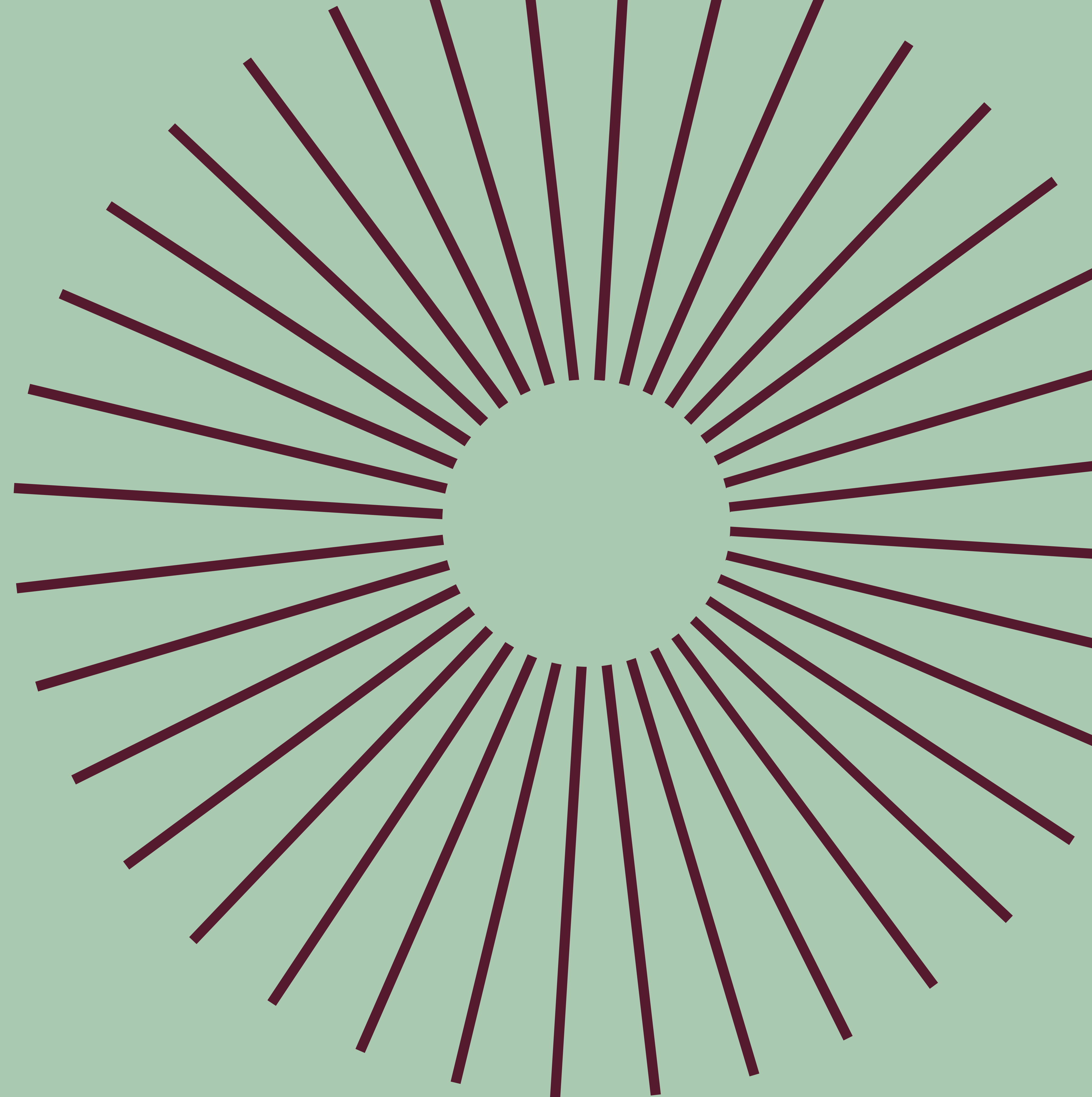

2.1 Drawing Register

Project Code	Company	Zone	Level	Type	Role	Number	Sheet Name	Revision	
Guildhall									
Existing Plans with Proposed Demolitions									
CCQ-CPA-GH-B2-DR-A-2100	CCQ	CPA	GH	B2	DR	A	2100	Existing Basement 2 Plan with Proposed Demolitions	P01
CCQ-CPA-GH-B1-DR-A-2101	CCQ	CPA	GH	B1	DR	A	2101	Existing Basement 1 Plan with Proposed Demolitions	P01
CCQ-CPA-GH-00-DR-A-2102	CCQ	CPA	GH	00	DR	A	2102	Existing Ground Floor Plan with Proposed Demolitions	P01
CCQ-CPA-GH-01-DR-A-2103	CCQ	CPA	GH	01	DR	A	2103	Existing First Floor Plan with Proposed Demolitions	P01
CCQ-CPA-GH-02-DR-A-2104	CCQ	CPA	GH	02	DR	A	2104	Existing Second Floor Plan with Proposed Demolitions	P01
CCQ-CPA-GH-03-DR-A-2105	CCQ	CPA	GH	03	DR	A	2105	Existing Third Floor Plan with Proposed Demolitions	P01
CCQ-CPA-GH-04-DR-A-2106	CCQ	CPA	GH	04	DR	A	2106	Existing Fourth Floor Plan with Proposed Demolitions	P01
CCQ-CPA-GH-RF-DR-A-2107	CCQ	CPA	GH	RF	DR	A	2107	Existing Roof Plan with Proposed Demolitions	P01
Proposed Plans									
CCQ-CPA-GH-B2-DR-A-2000	CCQ	CPA	GH	B2	DR	A	2000	Proposed Basement 2 Plan	P01
CCQ-CPA-GH-B1-DR-A-2001	CCQ	CPA	GH	B1	DR	A	2001	Proposed Basement 1 Plan	P01
CCQ-CPA-GH-00-DR-A-2002	CCQ	CPA	GH	00	DR	A	2002	Proposed Ground Floor Plan	P01
CCQ-CPA-GH-01-DR-A-2003	CCQ	CPA	GH	01	DR	A	2003	Proposed First Floor Plan	P01
CCQ-CPA-GH-02-DR-A-2004	CCQ	CPA	GH	02	DR	A	2004	Proposed Second Floor Plan	P01
CCQ-CPA-GH-03-DR-A-2005	CCQ	CPA	GH	03	DR	A	2005	Proposed Third Floor Plan	P01
CCQ-CPA-GH-04-DR-A-2006	CCQ	CPA	GH	04	DR	A	2006	Proposed Fourth Floor Plan	P01
CCQ-CPA-GH-RF-DR-A-2007	CCQ	CPA	GH	RF	DR	A	2007	Proposed Roof Plan	P01
Existing & Proposed Elevations									
CCQ-CPA-GH-B1-DR-A-2600	CCQ	CPA	GH	ZZ	DR	A	2600	Existing & Proposed Peas Hill Elevation	P01
CCQ-CPA-GH-B1-DR-A-2601	CCQ	CPA	GH	ZZ	DR	A	2601	Existing & Proposed Front Elevation	P01
Existing & Proposed Sections									
CCQ-CPA-GH-B1-DR-A-2700	CCQ	CPA	GH	ZZ	DR	A	2700	Existing & Proposed Section AA	P01
CCQ-CPA-GH-B1-DR-A-2701	CCQ	CPA	GH	ZZ	DR	A	2701	Existing & Proposed Section BB	P01
3D Views									
CCQ-CPA-GH-B1-SK-A-0001	CCQ	CPA	GH	ZZ	SK	A	0001	Proposed Axonometric View	P01
CCQ-CPA-GH-B1-SK-A-0002	CCQ	CPA	GH	ZZ	SK	A	0002	Proposed Street View from Market Square	P01
CCQ-CPA-GH-B1-SK-A-0003	CCQ	CPA	GH	ZZ	SK	A	0003	Proposed Street View from Peas Hill	P01
Area Plans									
CCQ-CPA-GH-B2-DR-A-1200	CCQ	CPA	GH	B2			1200	Basement 2 Area Plan (GIA)	P01
CCQ-CPA-GH-B1-DR-A-1201	CCQ	CPA	GH	B1	DR	A	1201	Basement 1 Area Plan (GIA)	P01
CCQ-CPA-GH-00-DR-A-1202	CCQ	CPA	GH	00	DR	A	1202	Ground Floor Plan (GIA)	P01
CCQ-CPA-GH-01-DR-A-1203	CCQ	CPA	GH	01	DR	A	1203	First Floor Plan (GIA)	P01
CCQ-CPA-GH-02-DR-A-1204	CCQ	CPA	GH	02	DR	A	1204	Second Floor Plan (GIA)	P01
CCQ-CPA-GH-03-DR-A-1205	CCQ	CPA	GH	03	DR	A	1205	Third Floor Plan (GIA)	P01
CCQ-CPA-GH-04-DR-A-1206	CCQ	CPA	GH	04	DR	A	1206	Fourth Floor Plan (GIA)	P01
CCQ-CPA-GH-B2-DR-A-1210	CCQ	CPA	GH	B2	DR	A	1210	Basement 2 Area Plan (NIA)	P01
CCQ-CPA-GH-B1-DR-A-1211	CCQ	CPA	GH	B1	DR	A	1211	Basement 1 Area Plan (NIA)	P01
CCQ-CPA-GH-00-DR-A-1212	CCQ	CPA	GH	00	DR	A	1212	Ground Floor Plan (NIA)	P01
CCQ-CPA-GH-01-DR-A-1213	CCQ	CPA	GH	01	DR	A	1213	First Floor Plan (NIA)	P01
CCQ-CPA-GH-02-DR-A-1214	CCQ	CPA	GH	02	DR	A	1214	Second Floor Plan (NIA)	P01
CCQ-CPA-GH-03-DR-A-1215	CCQ	CPA	GH	03	DR	A	1215	Third Floor Plan (NIA)	P01
CCQ-CPA-GH-04-DR-A-1216	CCQ	CPA	GH	04	DR	A	1216	Fourth Floor Plan (NIA)	P01
Schedules									
CCQ-CPA-GH-ZZ-SH-A-8700	CCQ	CPA	GH	ZZ	SH	A	8700	Proposed Area Schedule (GIA and NIA)	P01
CCQ-CPA-GH-ZZ-SH-A-8701	CCQ	CPA	GH	ZZ	SH	A	8701	Proposed WC Provision Schedule	P01
CCQ-CPA-GH-ZZ-SH-A-8702	CCQ	CPA	GH	ZZ	SH	A	8702	Proposed Cycle Storage Provision Schedule	P01
CCQ-CPA-GH-ZZ-SH-A-8703	CCQ	CPA	GH	ZZ	SH	A	8703	Proposed Waste and Recycling Storage Provision Schedule	P01
CCQ-CPA-GH-ZZ-SH-A-8704	CCQ	CPA	GH	ZZ	SH	A	8704	Existing & Proposed Workplace Setting Schedule	P01

2.2



Existing Plans with Proposed Demolitions

DWG Issues
When this drawing is issued in DWG format it is an uncontrolled version and is provided to enable the recipient to prepare its own documents/drawings for which it is solely responsible. It is based on background information current at the time of issue.

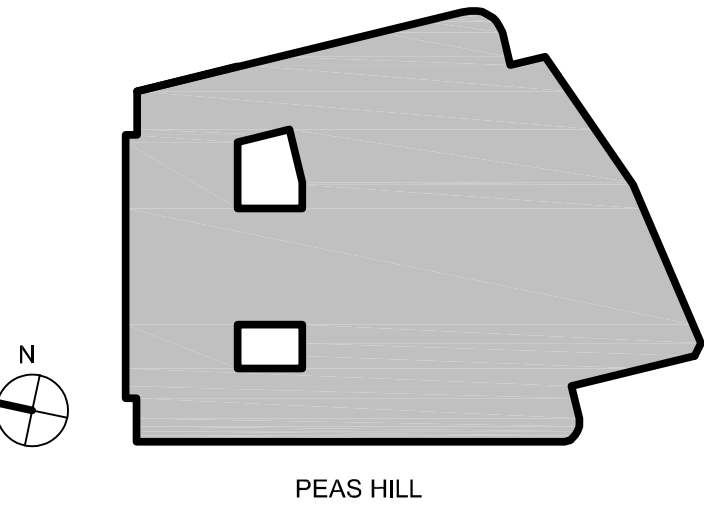
Cartwright Pickard Architects accepts no liability for any alterations to, additions to or discrepancies arising out of changes to such background information which occur after it has been issued by Cartwright Pickard Architects.

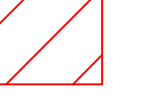

Wall Type Key:

-  Existing
-  Proposed demolition
-  Proposed floor slab demolition



Drawing Revisions			
Date	Rev	Note	Check
07.10.24	P01	Stage 2 Report	DR

CARTWRIGHT
PICKARD

Client
Cambridge City Council

Project
CCQ | Cambridge Civic Quarter

Building Name
Guildhall

Drawing Title
Existing Basement 2 Plan with Proposed Demolitions

Scale
1:100 @ A0

Drawing Created
July 2024

Revision
P01

Drawing No.
CCQ-CPA-GH-B2-DR-A-3000

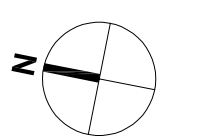

DWG Issues
When this drawing is issued in DWG format it is an uncontrolled version and is provided to enable the recipient to prepare their own documents/drawings for which it is solely responsible. It is based on background information current at the time of issue.

Cartwright Pickard Architects accepts no liability for any alterations to, additions to or discrepancies arising out of changes to such background information which occur after it has been issued by Cartwright Pickard Architects.

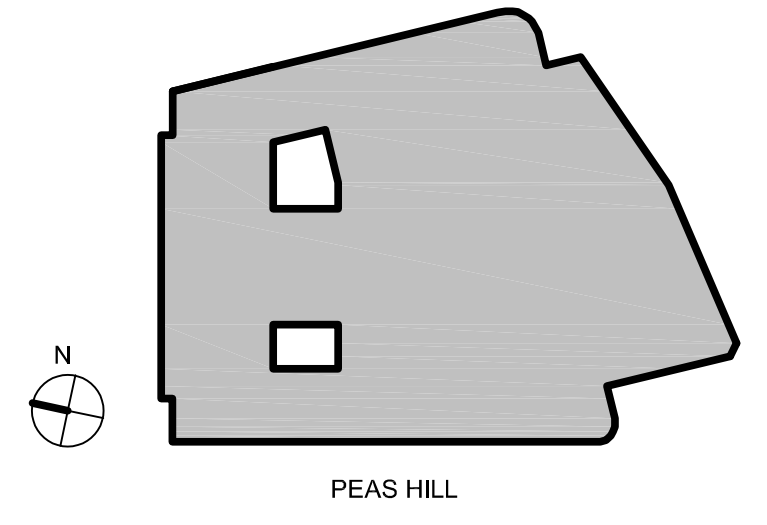

Wall Type Key:

- Existing
- Proposed demolition
- Proposed floor slab demolition

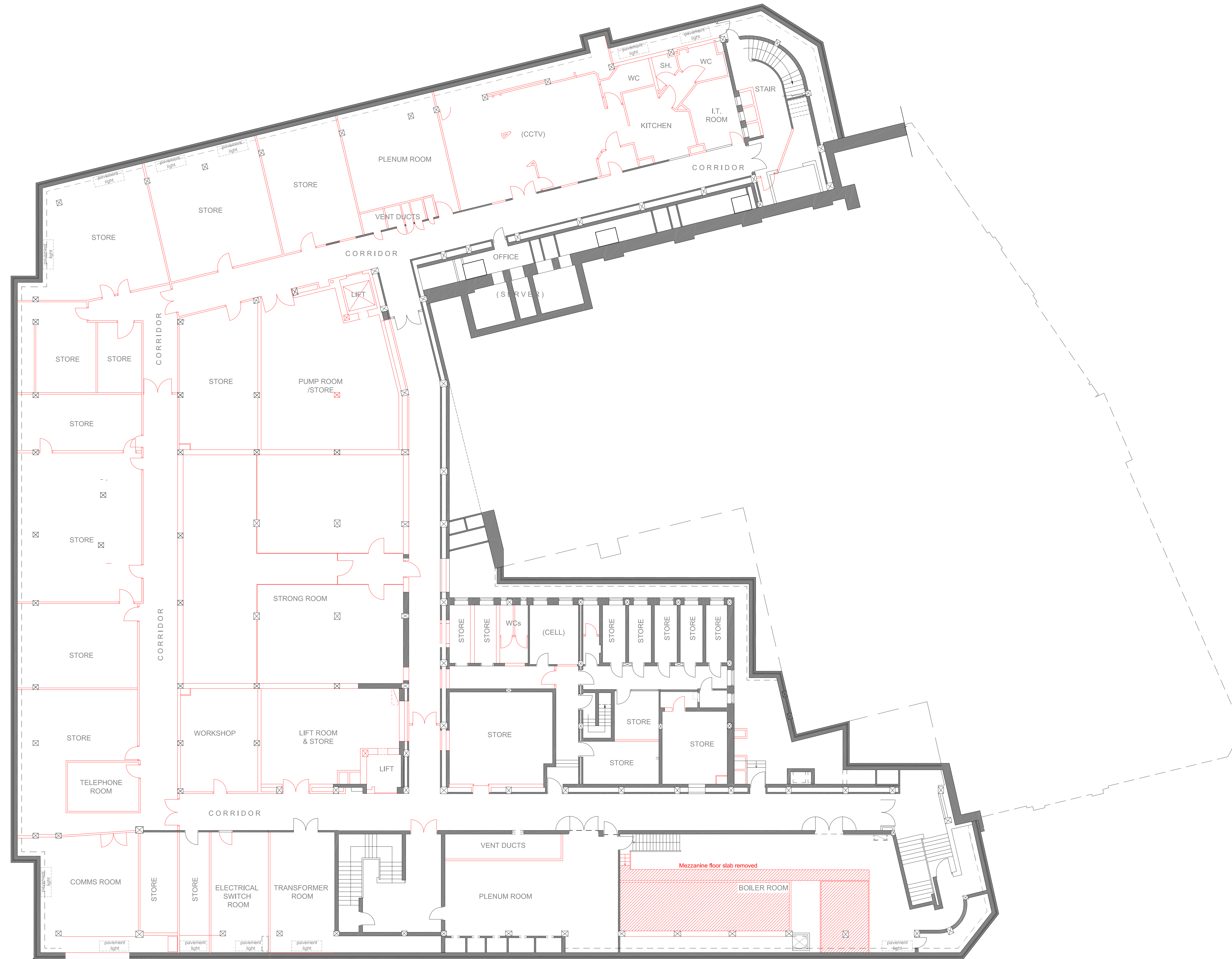

Drawing Revisions

Date: Rev: Note: Check:



Client
Cambridge City Council

Project
CCQ | Cambridge Civic Quarter

Building Name
Guildhall

Drawing Title
Existing Basement 1 Plan with Proposed Demolitions

Scale
1:100 @ A0

Drawing Created
July 2024

Revision
P01

Drawing No.
CCQ-CPA-GH-B1-DR-A-3001

DWG Issues
When this drawing is issued in DWG format it is an uncontrolled version and is provided to enable the recipient to prepare its own documents/drawings for which it is solely responsible. It is based on background information current at the time of issue.
Cartwright Pickard Architects accepts no liability for any alterations to, additions to or discrepancies arising out of changes to such background information which occur after it has been issued by Cartwright Pickard Architects.

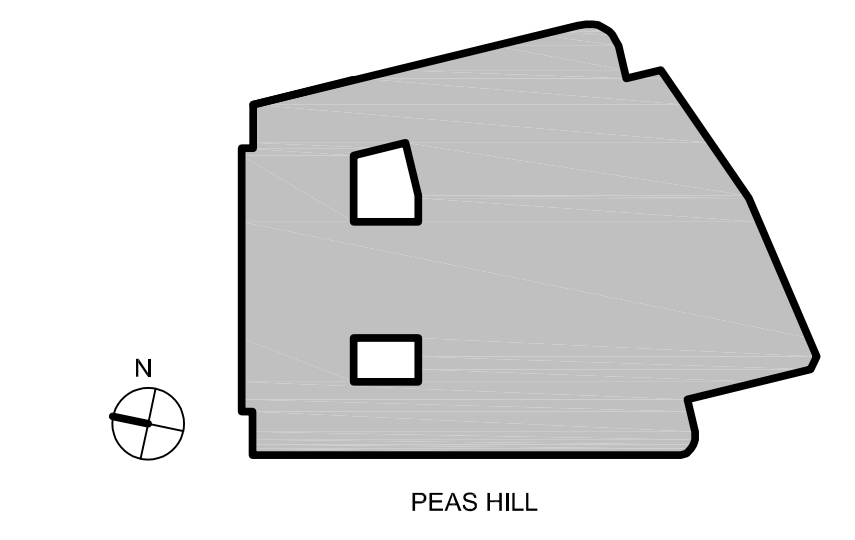

Wall Type Key:
Existing
Proposed demolition
Proposed floor slab demolition

Site boundary

Drawing Revisions
Date: 20.09.24 Rev: P01 Note: Stage 2 Report Check: DR

CARTWRIGHT PICKARD

Client
Cambridge City Council

Project
CCQ | Cambridge Civic Quarter

Building Name
Guildhall

Drawing Title
Existing Ground Floor Plan with Proposed Demolitions

Scale
1:100 @ A0

Drawing Created
July 2024

Revision
P01

Drawing No.
CCQ-CPA-GH-00-DR-A-3002

MARKET SQUARE

GUILDHALL STREET

WHEELER SQUARE

PEAS HILL

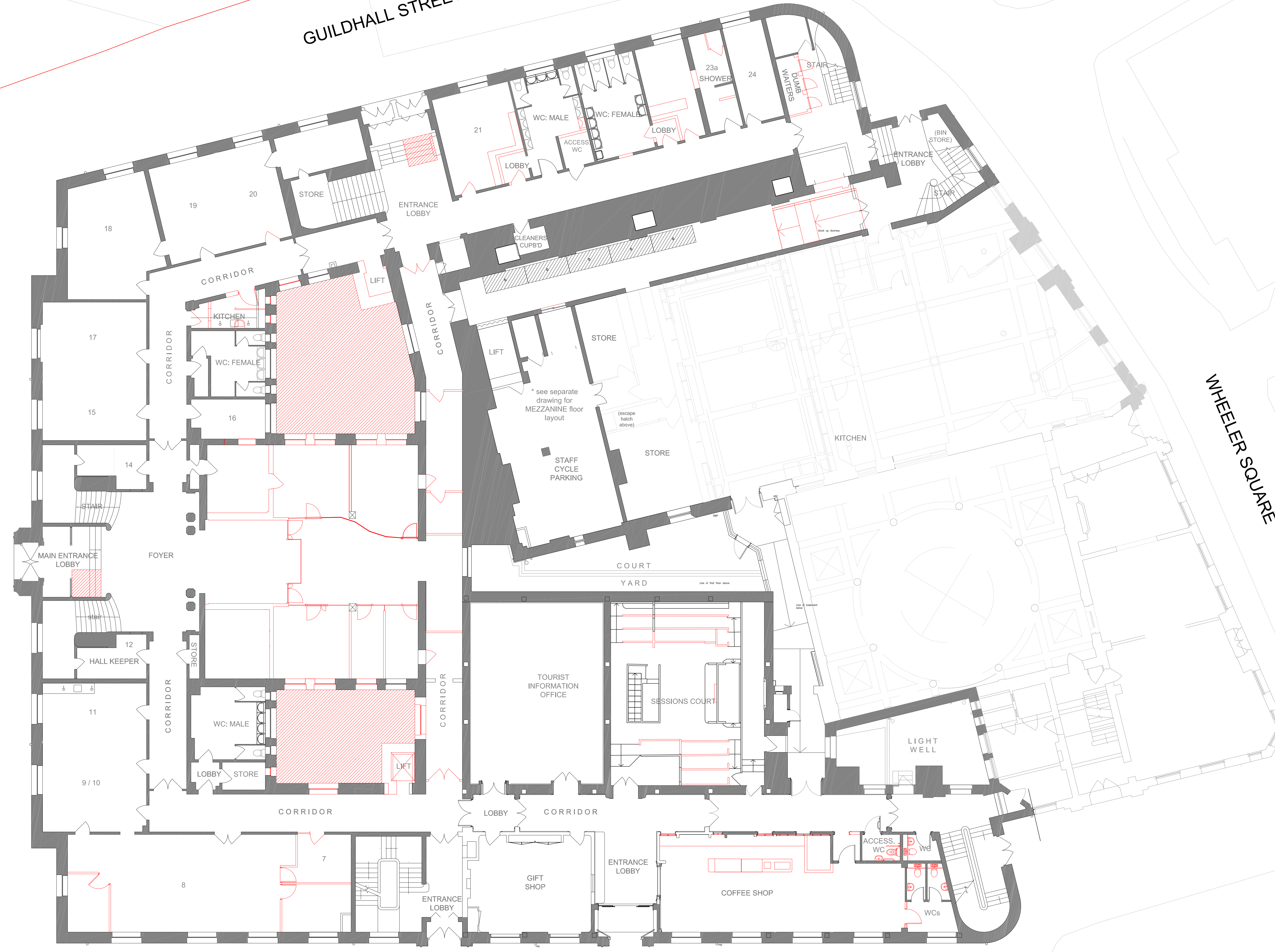

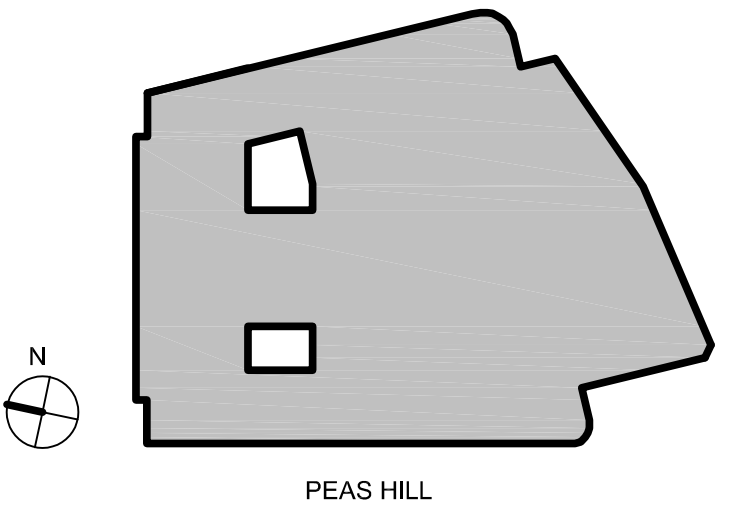

DWG Issues
When this drawing is issued in DWG format it is an uncontrolled version and is provided to enable the recipient to prepare its own documents/drawings for which it is solely responsible. It is based on background information current at the time of issue.

Cartwright Pickard Architects accepts no liability for any alterations to, additions to or discrepancies arising out of changes to such background information which occur after it has been issued by Cartwright Pickard Architects.

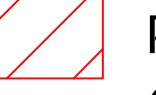

Wall Type Key:

-  Existing
-  Proposed demolition
-  Proposed floor slab demolition

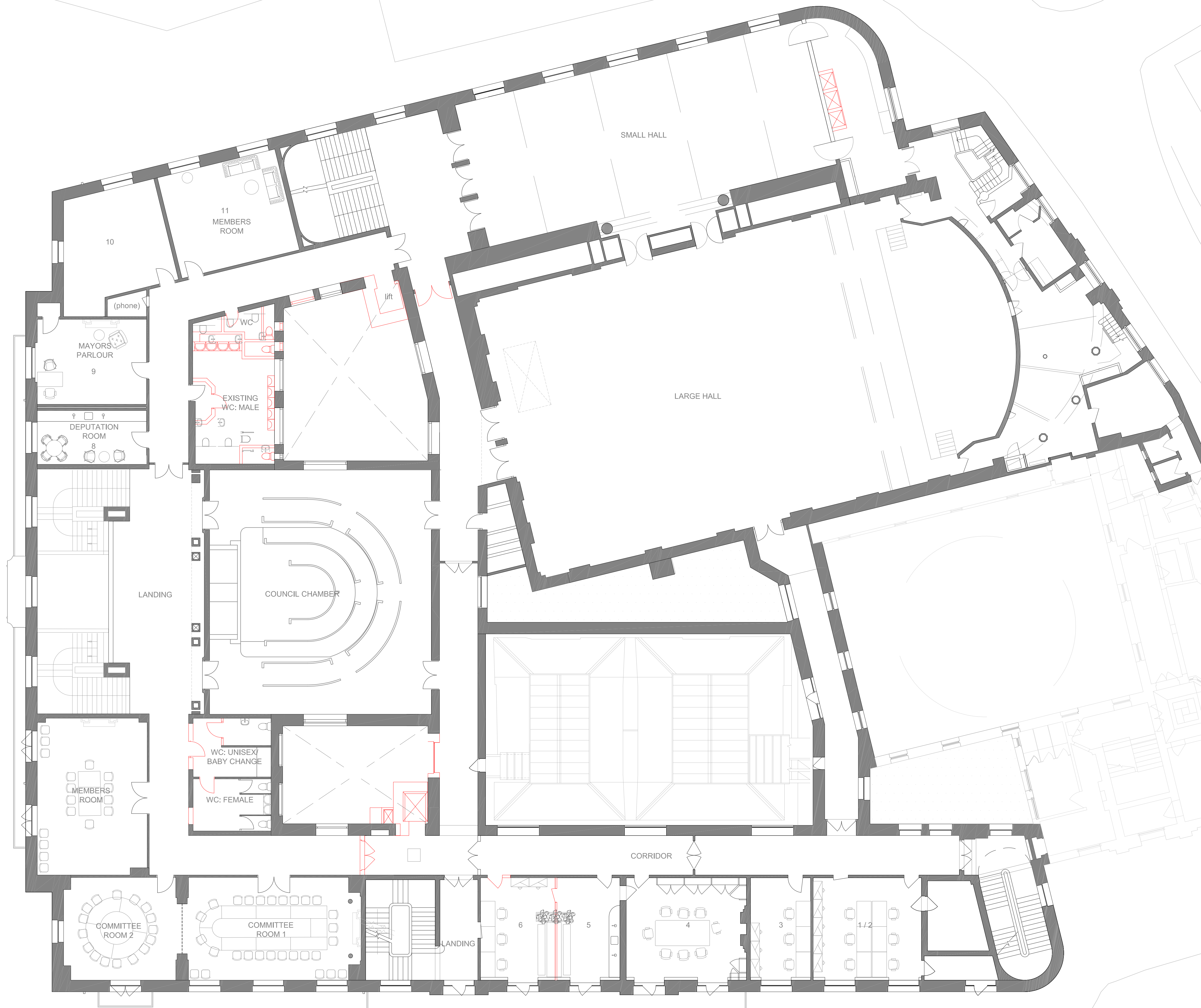

Drawing Revisions

Date:	Rev:	Note:	Check:
20.09.24	P01	Stage 2 Report	DR

CARTWRIGHT PICKARD

Client
Cambridge City Council

Project
CCQ | Cambridge Civic Quarter

Building Name
Guildhall

Drawing Title
Existing First Floor Plan with Proposed Demolitions

Scale
1:100 @ A0

Drawing Created
July 2024

Revision
P01

Drawing No.
CCQ-CPA-GH-01-DR-A-3003

DWG Issues
When this drawing is issued in DWG format it is an uncontrolled version and is provided to enable the recipient to prepare its own documents/drawings for which it is solely responsible. It is based on background information current at the time of issue.
Cartwright Pickard Architects accepts no liability for any alterations to, additions to or omissions arising out of changes to such background information which occur after it has been issued by Cartwright Pickard Architects.

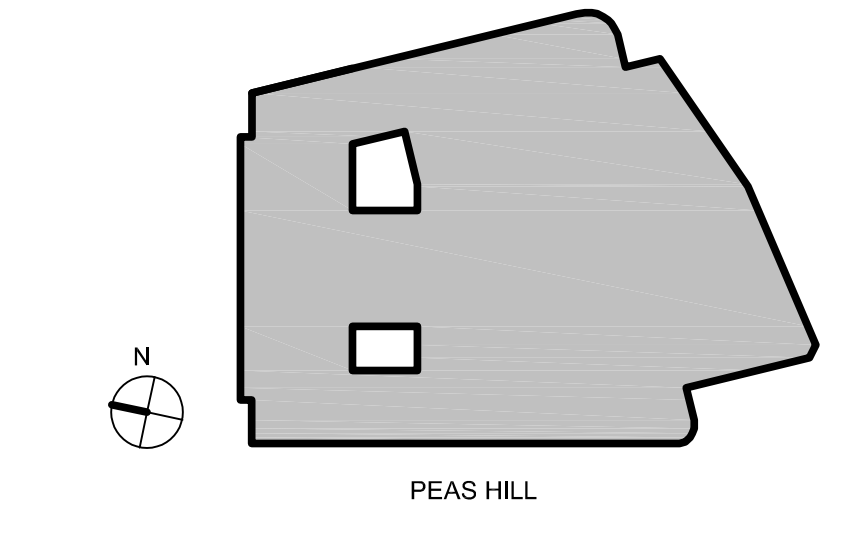

Wall Type Key:

- Existing
- Proposed demolition
- Proposed floor slab demolition

Drawing Revisions

Date:	Rev:	Note:	Check:
20.9.2024	P01	Stage 2 Report	DR

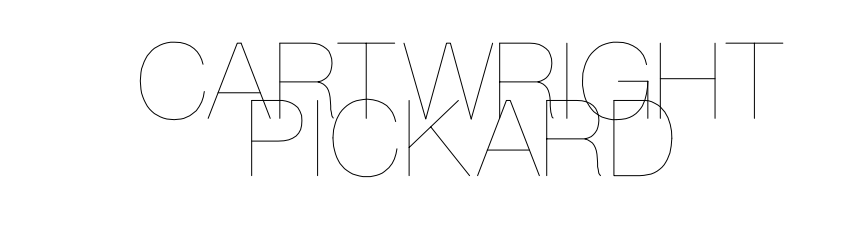
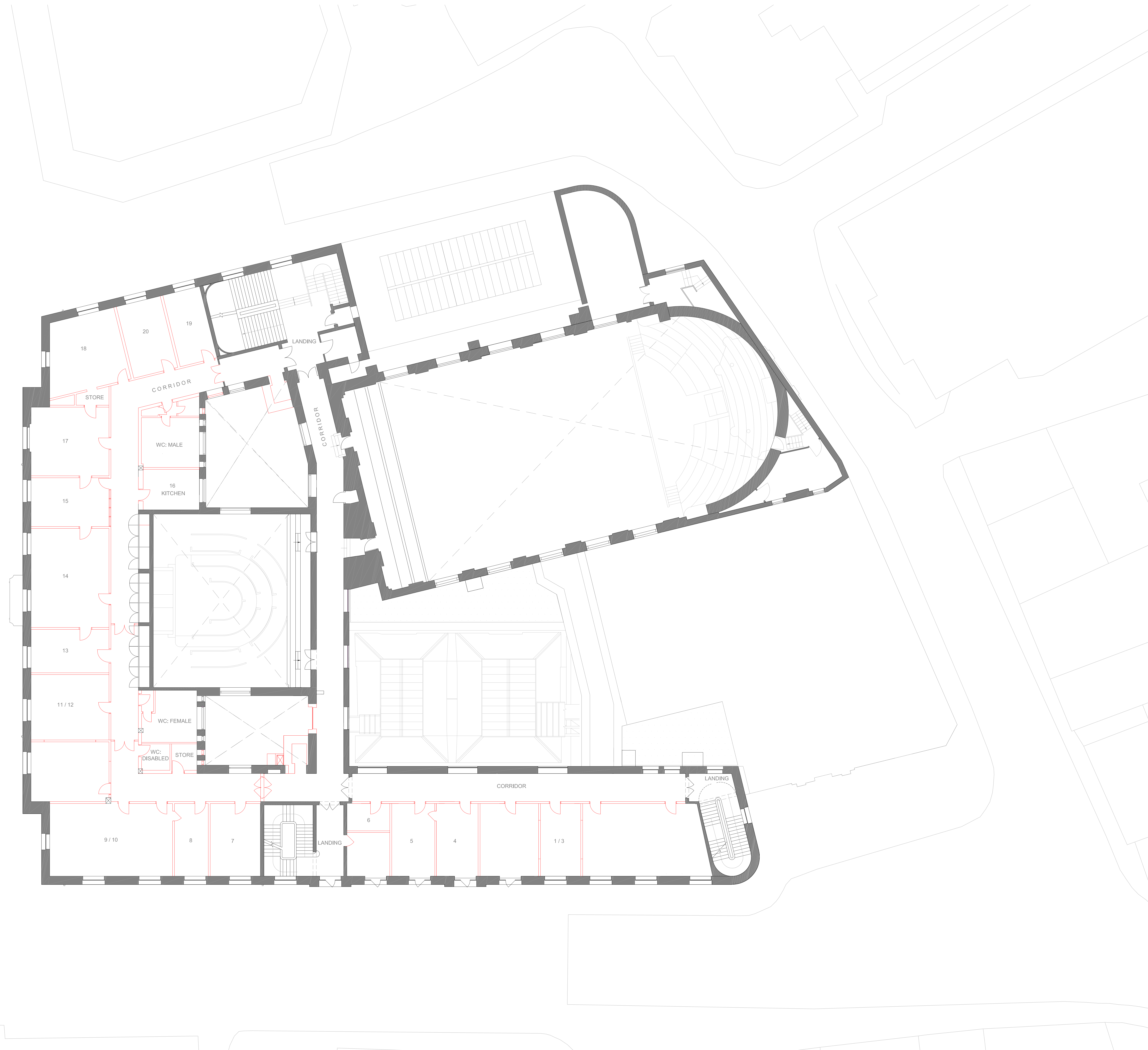

Client
Cambridge City Council

Project
CCQ | Cambridge Civic Quarter

Building Name
Guildhall

Drawing Title
Existing Second Floor Plan with Proposed Demolitions

Scale
1:100 @ A0

Drawing Created
July 2024

Revision
P01

Drawing No.
CCQ-CPA-GH-02-DR-A-3004

DWG Issues
When this drawing is issued in DWG format it is an uncontrolled version and is provided to enable the recipient to prepare their own documents/drawings for which it is solely responsible. It is based on background information current at the time of issue.

Cartwright Pickard Architects accepts no liability for any alterations to, additions to or discrepancies arising out of changes to such background information which occur after it has been issued by Cartwright Pickard Architects.

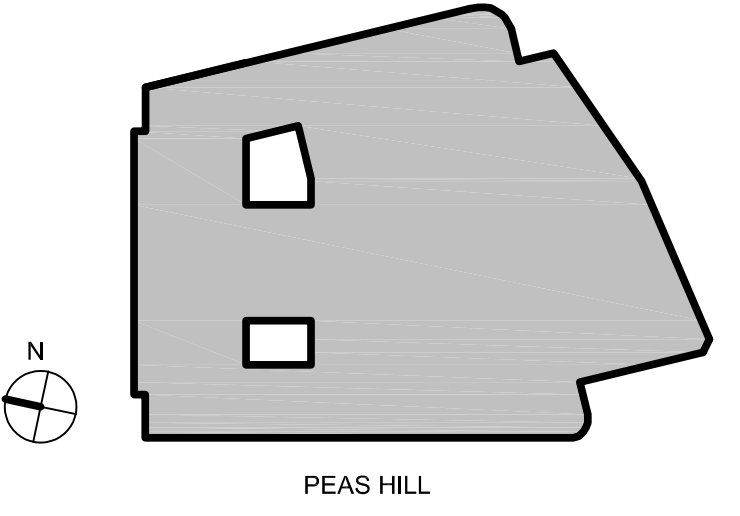

Wall Type Key:

- Existing
- Proposed demolition
- Proposed floor slab demolition

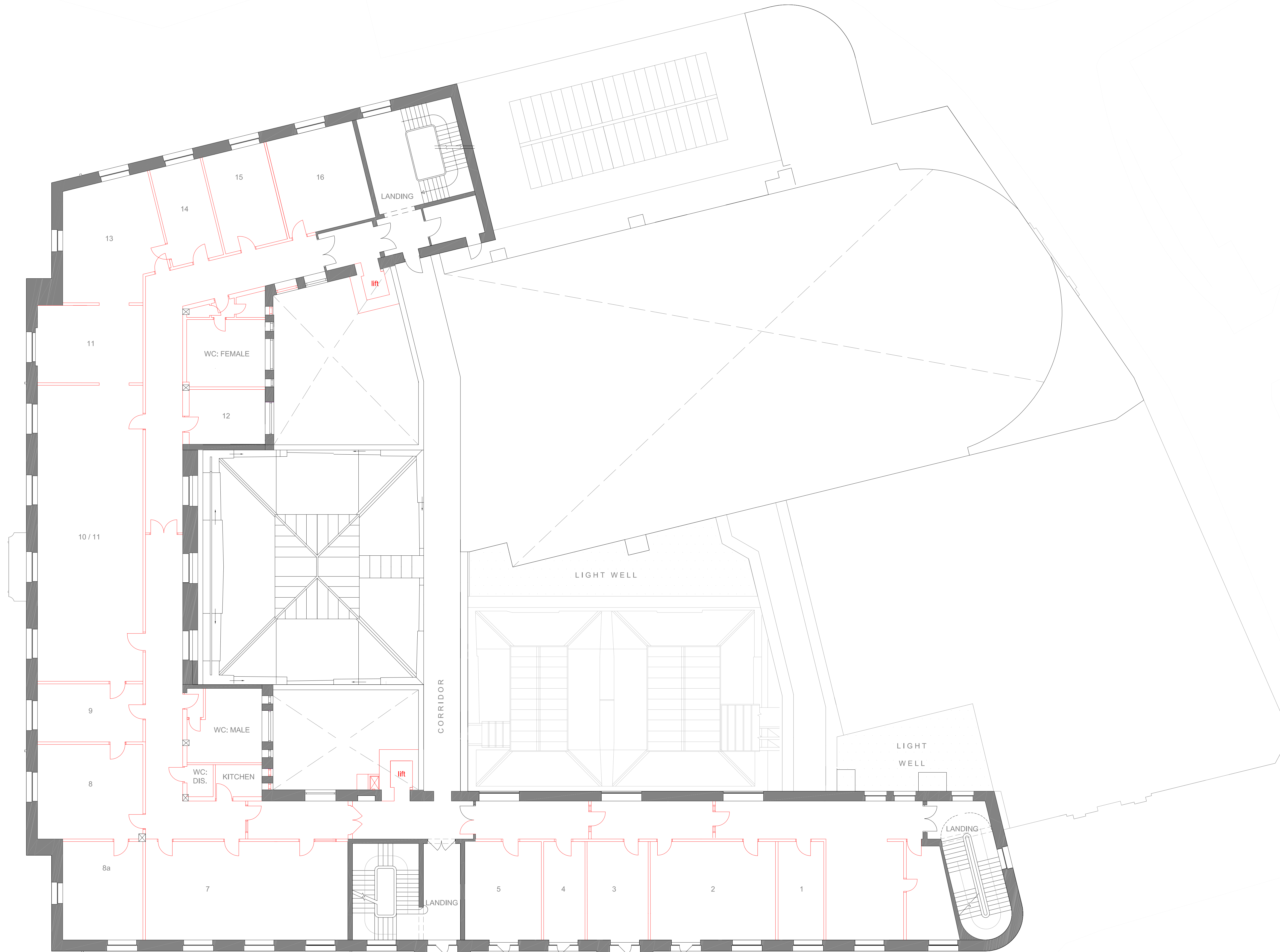

Drawing Revisions			
Date:	Rev:	Note:	Check:
20.9.2024	P01	Stage 2 Report	DR

CARTWRIGHT PICKARD

Client
Cambridge City Council

Project
CCQ | Cambridge Civic Quarter

Building Name
Guildhall

Drawing Title
Existing Third Floor Plan with Proposed Demolitions

Scale
1:100 @ A0

Drawing Created
July 2024

Revision
P01

Drawing No.
CCQ-CPA-GH-03-DR-A-3005

DWG Issues
When this drawing is issued in DWG format it is an uncontrolled version and is provided to enable the recipient to prepare its own documents/drawings for which it is solely responsible. It is based on background information current at the time of issue.

Cartwright Pickard Architects accepts no liability for any alterations to, additions to or omissions arising out of changes to such background information which occur after it has been issued by Cartwright Pickard Architects.

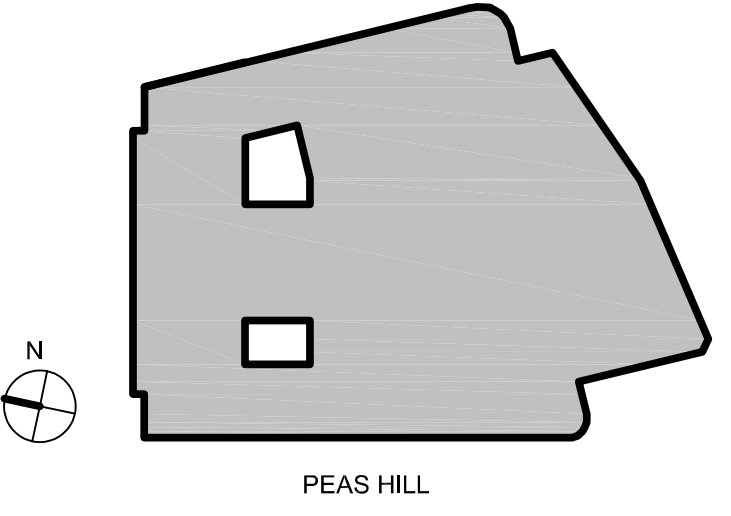

Wall Type Key:

- Existing
- Proposed demolition
- Proposed floor slab demolition

Drawing Revisions			
Date:	Rev:	Note:	Check:
20.9.2024 P01		Stage 2 Report	DR

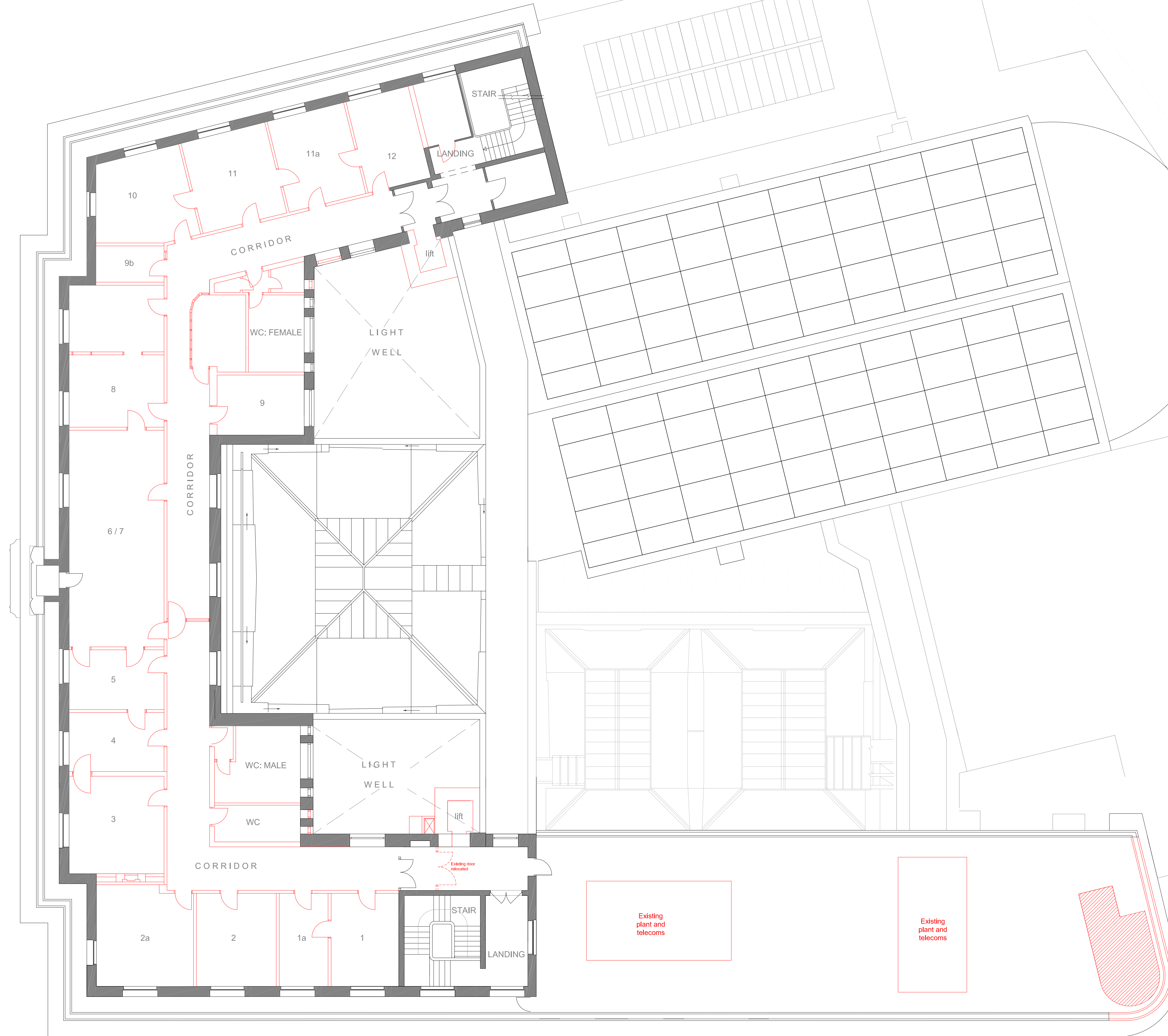

CARTWRIGHT PICKARD

Client
Cambridge City Council

Project
CCQ | Cambridge Civic Quarter

Building Name
Guildhall

Drawing Title
Existing Fourth Floor Plan with Proposed Demolitions

Scale
1:100 @ A0

Drawing Created
July 2024

Revision
P01

Drawing No.
CCQ-CPA-GH-04-DR-A-3006

2.3

Proposed Plans

- CCC Office Accommodation
- Commercial Office Accommodation
- CSC Office Accommodation
- Democratic Rooms, Meeting Rooms and Assembly Halls

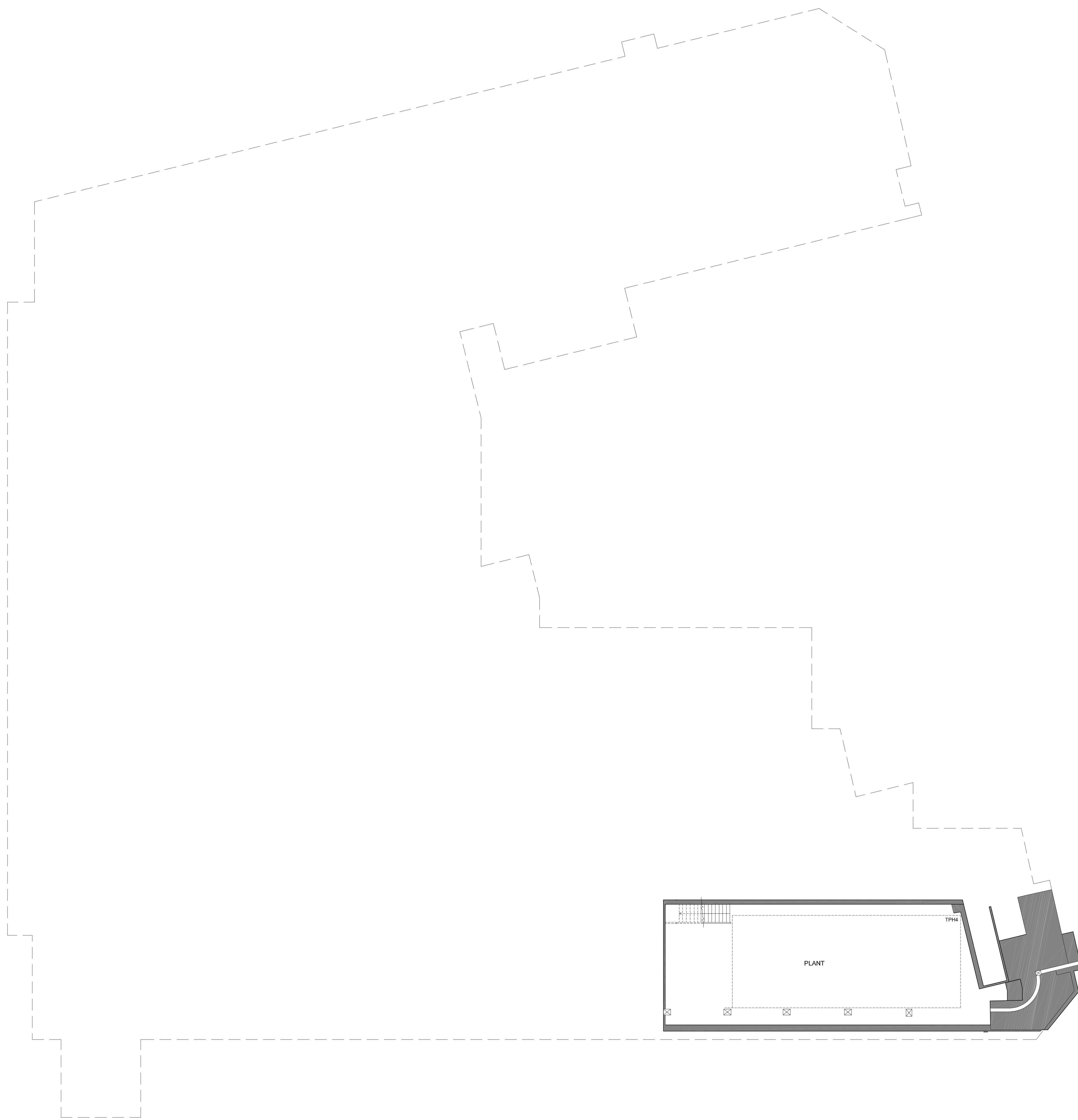

DWG Issues
When this drawing is issued in DWG format it is an uncontrolled version and is provided to enable the recipient to prepare its own documents/drawings for which it is solely responsible. It is based on background information current at the time of issue.
Cartwright Pickard Architects accepts no liability for any alterations to, additions to or omissions arising out of changes to such background information which occur after it has been issued by Cartwright Pickard Architects.

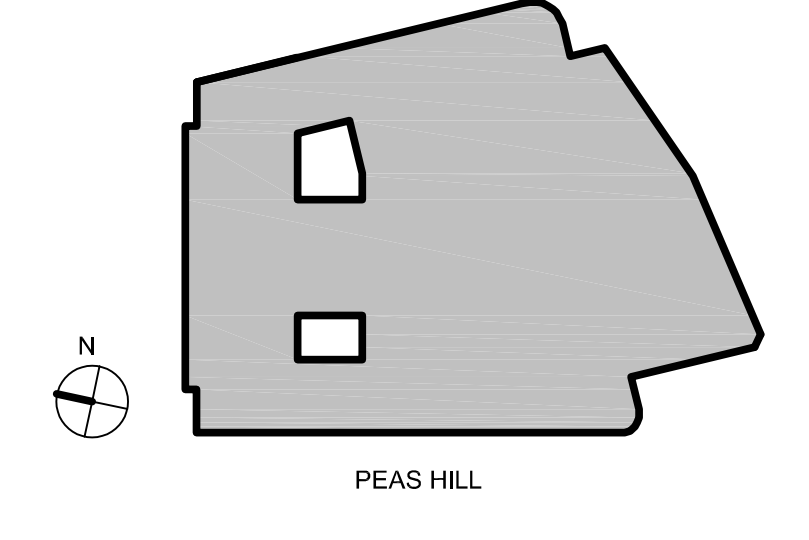

Wall Type Key:

- Existing
- Proposed

Drawing Revisions			
Date	Rev	Note	Check
07.10.24	P01	Stage 2 Report	DR

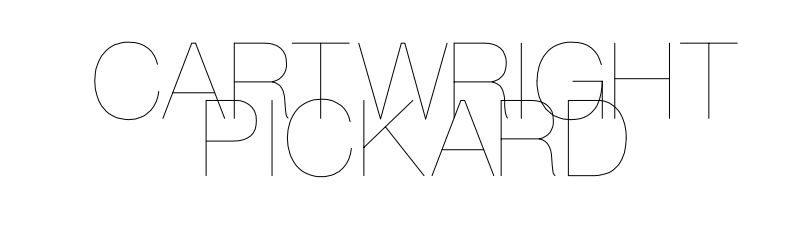

Client
Cambridge City Council

Project
CCQ | Cambridge Civic Quarter

Building Name
Guildhall

Drawing Title
Proposed Basement 2 Plan

Scale
1:100 @ A0

Drawing Created
July 2024

Revision
P01

Drawing No.
CCQ-CPA-GH-B2-DR-A-2000
15/101

DWG Issues
When this drawing is issued in DWG format it is an uncontrolled version and is provided to enable the recipient to prepare their own documents/drawings for which it is solely responsible. It is based on background information current at the time of issue.

Cartwright Pickard Architects accepts no liability for any alterations to, additions to or discrepancies arising out of changes to such background information which occur after it has been issued by Cartwright Pickard Architects.

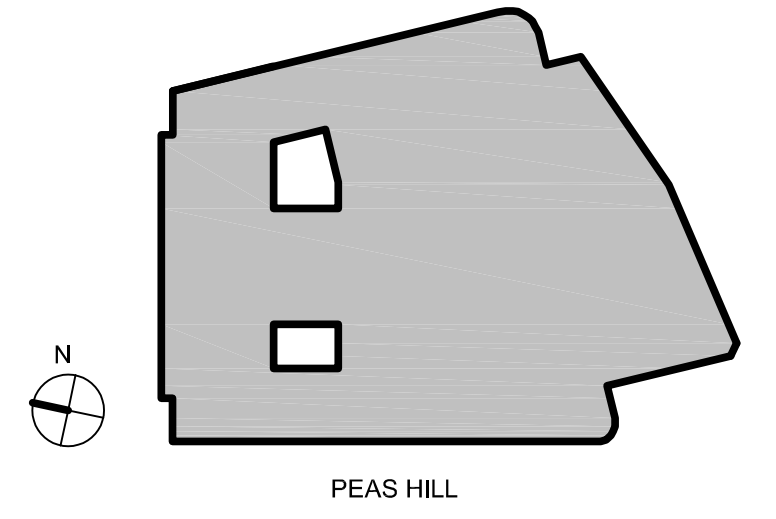

Wall Type Key:

- Existing
- Proposed

- CCC Office Accommodation
- Commercial Office Accommodation
- CSC Office Accommodation
- Democratic Rooms, Meeting Rooms and Assembly Halls
- CCC & Com. Office

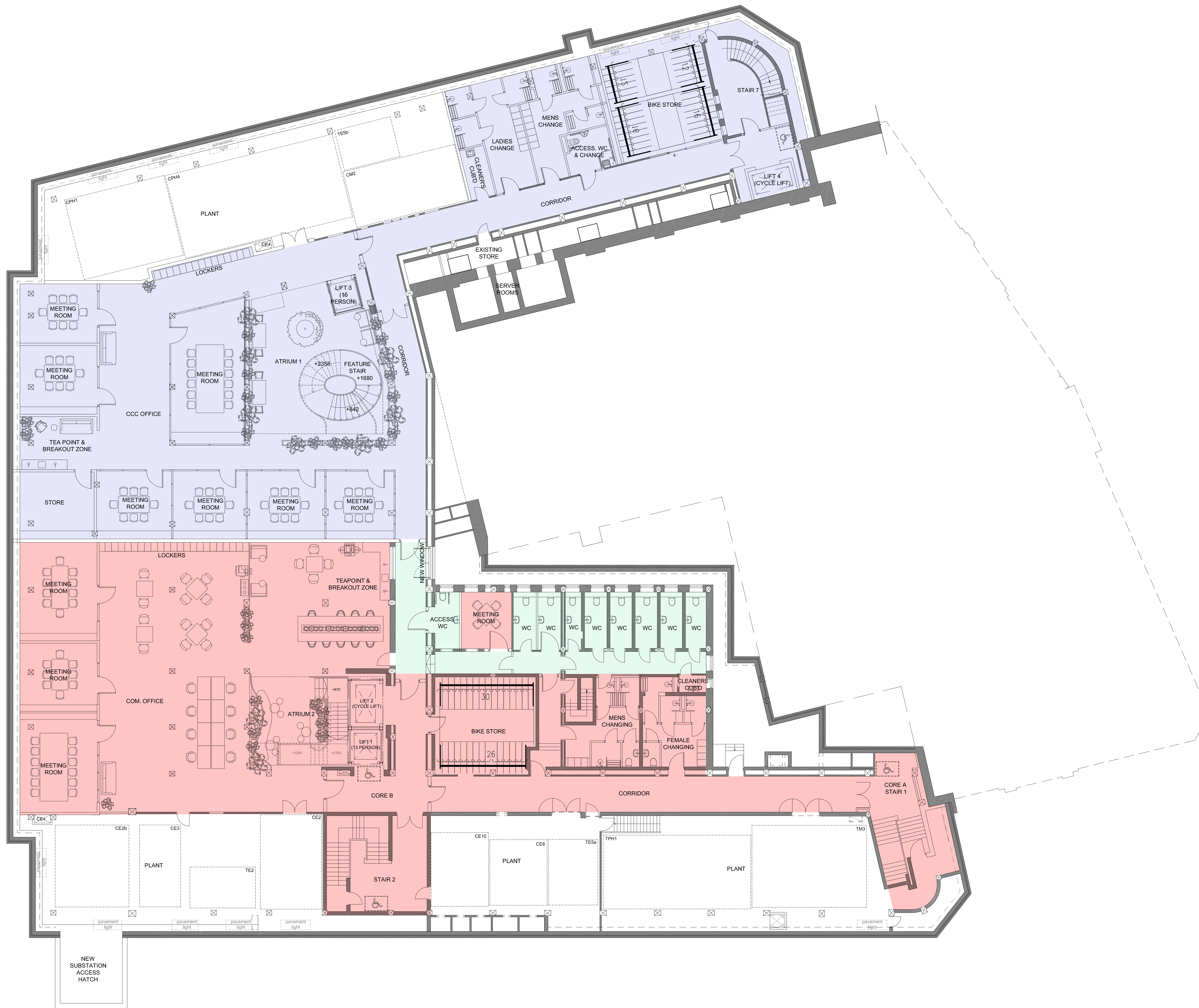

Drawing Revisions

Date	Rev	Note	Check
20.09.24	P01	Stage 2 Report	DR



Client
Cambridge City Council

Project
CCQ | Cambridge Civic Quarter

Building Name
Guildhall

Drawing Title
Proposed Basement 1 Plan

Scale
1:100 @ A0

Drawing Created
July 2024

Revision
P01

Drawing No.
CCQ-CPA-GH-B1-DR-A-2001

- CCC Office Accommodation
- Commercial Office Accommodation
- CSC Office Accommodation
- Democratic Rooms, Meeting Rooms and Assembly Halls
- CCC & Com. Office

DWG Issues
When this drawing is issued in DWG format it is an uncontrolled version and is provided to enable the recipient to prepare his own documents/drawings for which it is solely responsible. It is based on background information current at the time of issue.
Cartwright Pickard Architects accepts no liability for any alterations to, additions to or discrepancies arising out of changes to such background information which occur after it has been issued by Cartwright Pickard Architects.

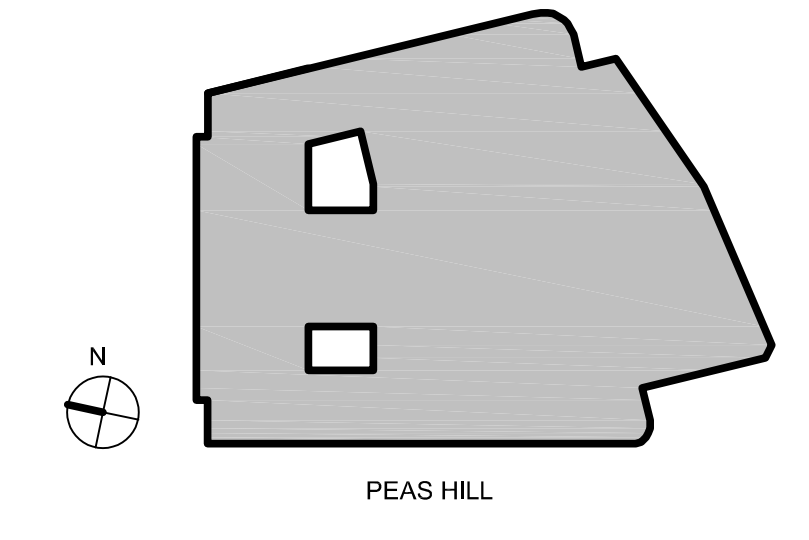

Wall Type Key:

- Existing
- Proposed

— Site boundary

Drawing Revisions		
Date:	Rev:	Note:
20.09.24	P01	Stage 2 Report
Check:	DR	



Client
Cambridge City Council

Project
CCQ | Cambridge Civic Quarter

Building Name
Guildhall

Drawing Title
Proposed Ground Floor Plan

Scale: 1:100 @ A0
Drawing Created: July 2024

Revision
P01

Drawing No.
CCQ-CPA-GH-00-DR-A-2002



DWG Issues
When this drawing is issued in DWG format it is an uncontrolled version and is provided to enable the recipient to prepare his own documents/drawings for which it is solely responsible. It is based on background information current at the time of issue.
Cartwright Pickard Architects accepts no liability for any alterations to, additions to or discrepancies arising out of changes to such background information which occur after it has been issued by Cartwright Pickard Architects.

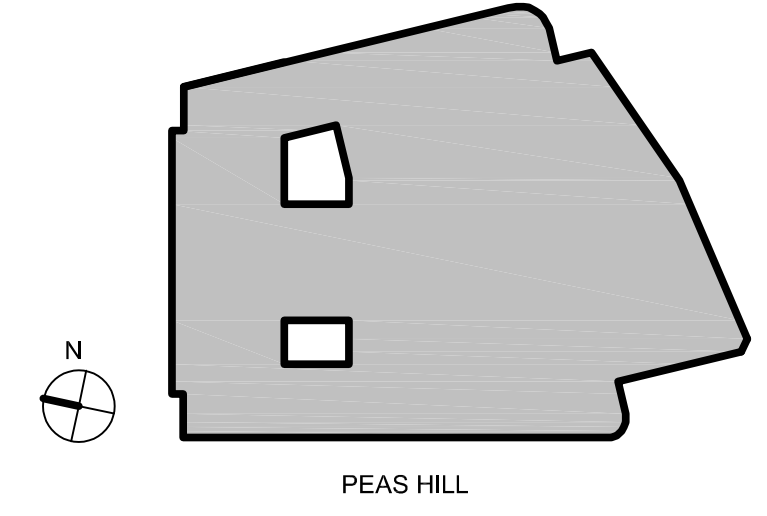

Wall Type Key:

- Existing
- Proposed

Drawing Revisions

Date	Rev	Note	Check
20.09.24	P01	Stage 2 Report	DR

- CCC Office Accommodation
- Commercial Office Accommodation
- CSC Office Accommodation
- Democratic Rooms, Meeting Rooms and Assembly Halls
- CCC & Com. Office



CARTWRIGHT PICKARD

Client
Cambridge City Council

Project
CCQ | Cambridge Civic Quarter

Building Name
Guildhall

Drawing Title
Proposed First Floor Plan

Scale
1:100 @ A0

Drawing Created
July 2024

Revision
P01

Drawing No.
CCQ-CPA-GH-01-DR-A-2003

DWG Issues
When this drawing is issued in DWG format it is an uncontrolled version and is provided to enable the recipient to prepare his own documents/drawings for which it is solely responsible. It is based on background information current at the time of issue.
Cartwright Pickard Architects accepts no liability for any alterations to, additions to or discrepancies arising out of changes to such background information which occur after it has been issued by Cartwright Pickard Architects.

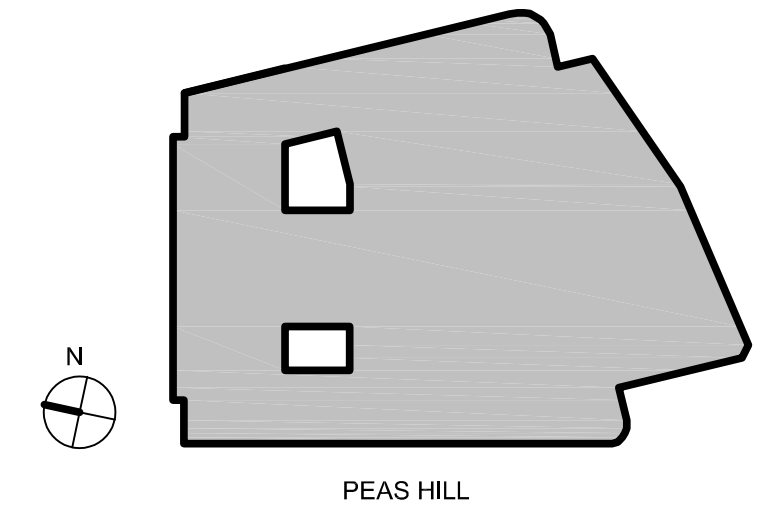

Wall Type Key:

- Existing
- Proposed

Drawing Revisions

Date:	Rev:	Note:	Check:
20.9.2024 P01	Stage 2 Report		DR

- CCC Office Accommodation
- Commercial Office Accommodation
- CSC Office Accommodation
- Democratic Rooms, Meeting Rooms and Assembly Halls
- CCC & Com. Office

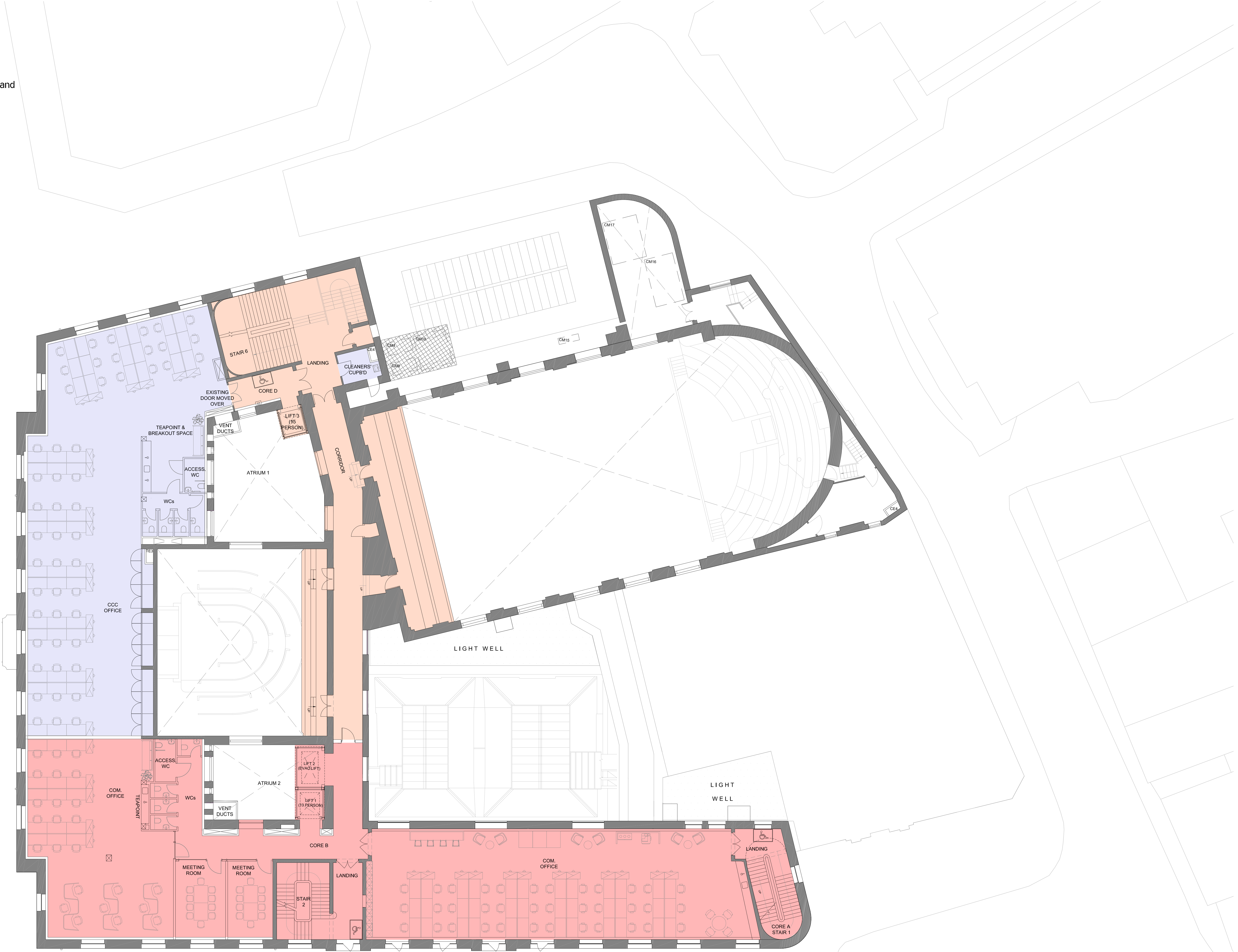

Client
Cambridge City Council

Project
CCQ | Cambridge Civic Quarter

Building Name
Guildhall

Drawing Title
Proposed Second Floor Plan

Scale
1:100 @ A0

Drawing Created
July 2024

Revision
P01

Drawing No.
CCQ-CPA-GH-02-DR-A-2004

DWG Issues
When this drawing is issued in DWG format it is an uncontrolled version and is provided to enable the recipient to prepare their own documents/drawings for which it is solely responsible. It is based on background information current at the time of issue.
Cartwright Pickard Architects accepts no liability for any alterations to, additions to or discrepancies arising out of changes to such background information which occur after it has been issued by Cartwright Pickard Architects.

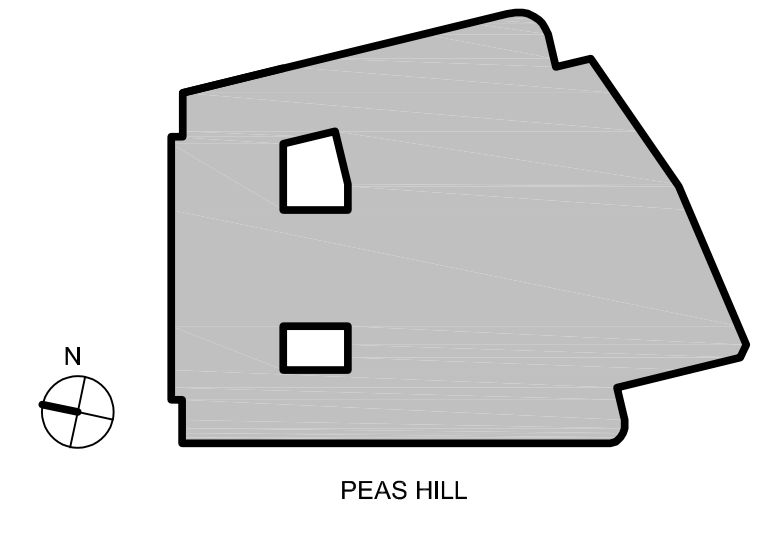

Wall Type Key:

- Existing
- Proposed

Drawing Revisions

Date	Rev	Note	Check
20.9.2024	P01	Stage 2 Report	DR

- CCC Office Accommodation
- Commercial Office Accommodation
- CSC Office Accommodation
- Democratic Rooms, Meeting Rooms and Assembly Halls
- CCC & Com. Office

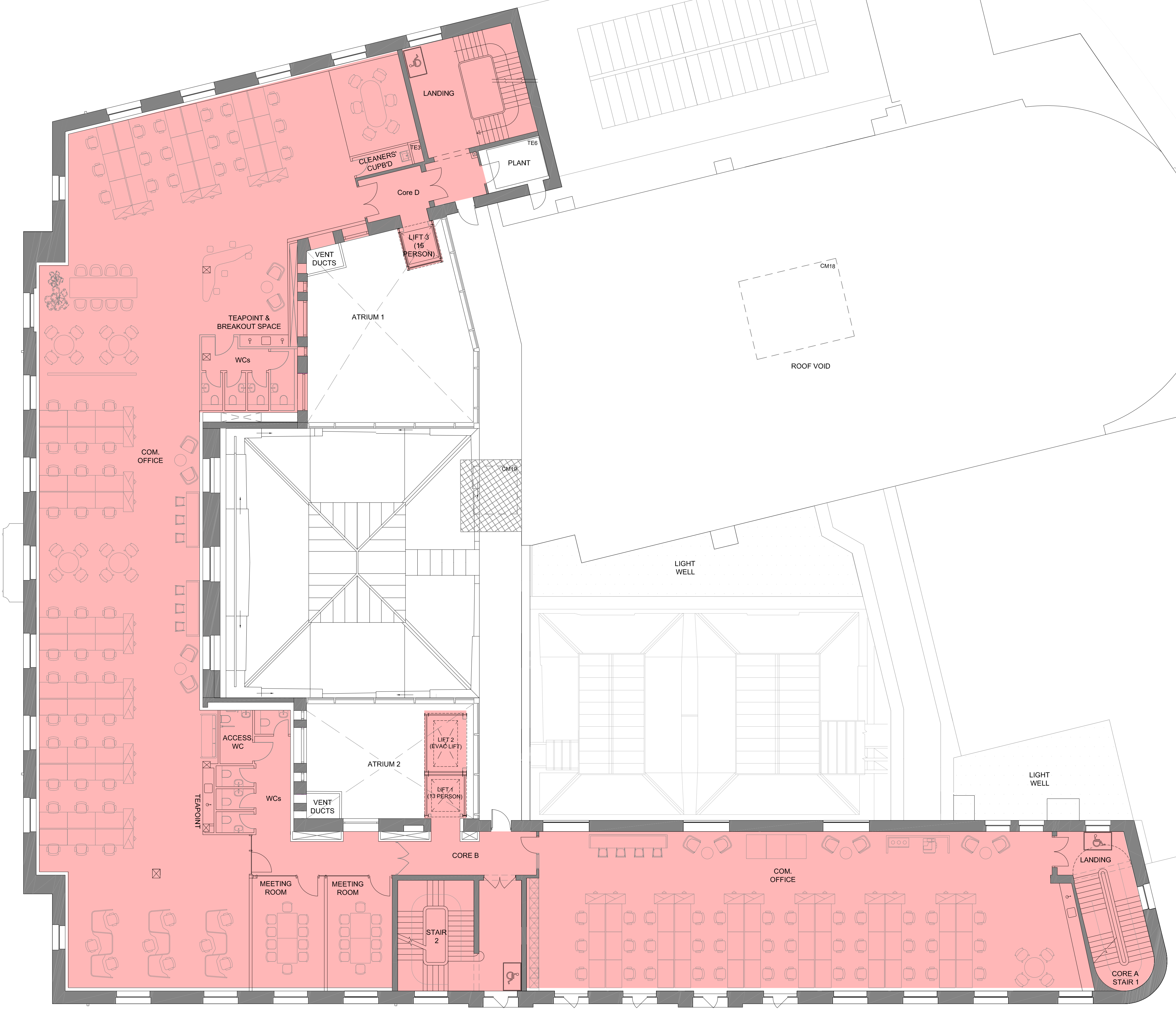

Client
Cambridge City Council

Project
CCQ | Cambridge Civic Quarter

Building Name
Guildhall

Drawing Title
Proposed Third Floor Plan

Scale
1:100 @ A0

Drawing Created
July 2024

Revision
P01

Drawing No.
CCQ-CPA-GH-03-DR-A-2005

DWG Issues
When this drawing is issued in DWG format it is an uncontrolled version and is provided to enable the recipient to prepare its own documents/drawings for which it is solely responsible. It is based on background information current at the time of issue.

Cartwright Pickard Architects accepts no liability for any alterations to, additions to or discrepancies arising out of changes to such background information which occur after it has been issued by Cartwright Pickard Architects.

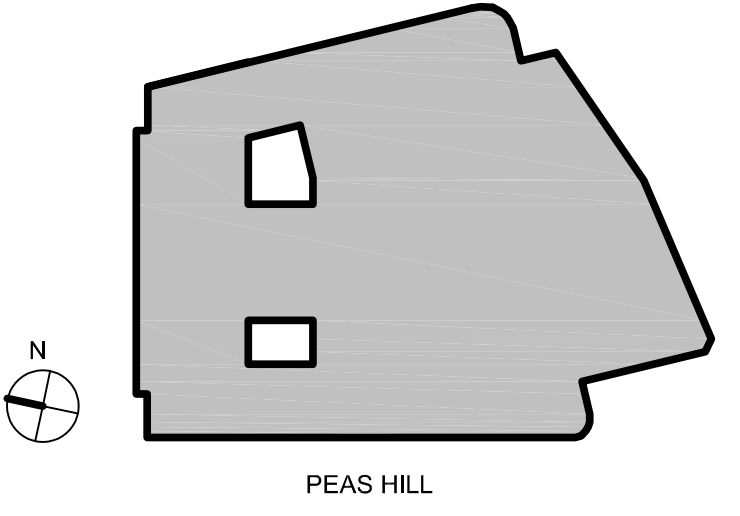

Wall Type Key:

- Existing
- Proposed

Drawing Revisions

Date:	Rev:	Note:	Check:
20.9.2024	P01	Stage 2 Report	DR

- CCC Office Accommodation
- Commercial Office Accommodation
- CSC Office Accommodation
- Democratic Rooms, Meeting Rooms and Assembly Halls
- CCC & Com. Office

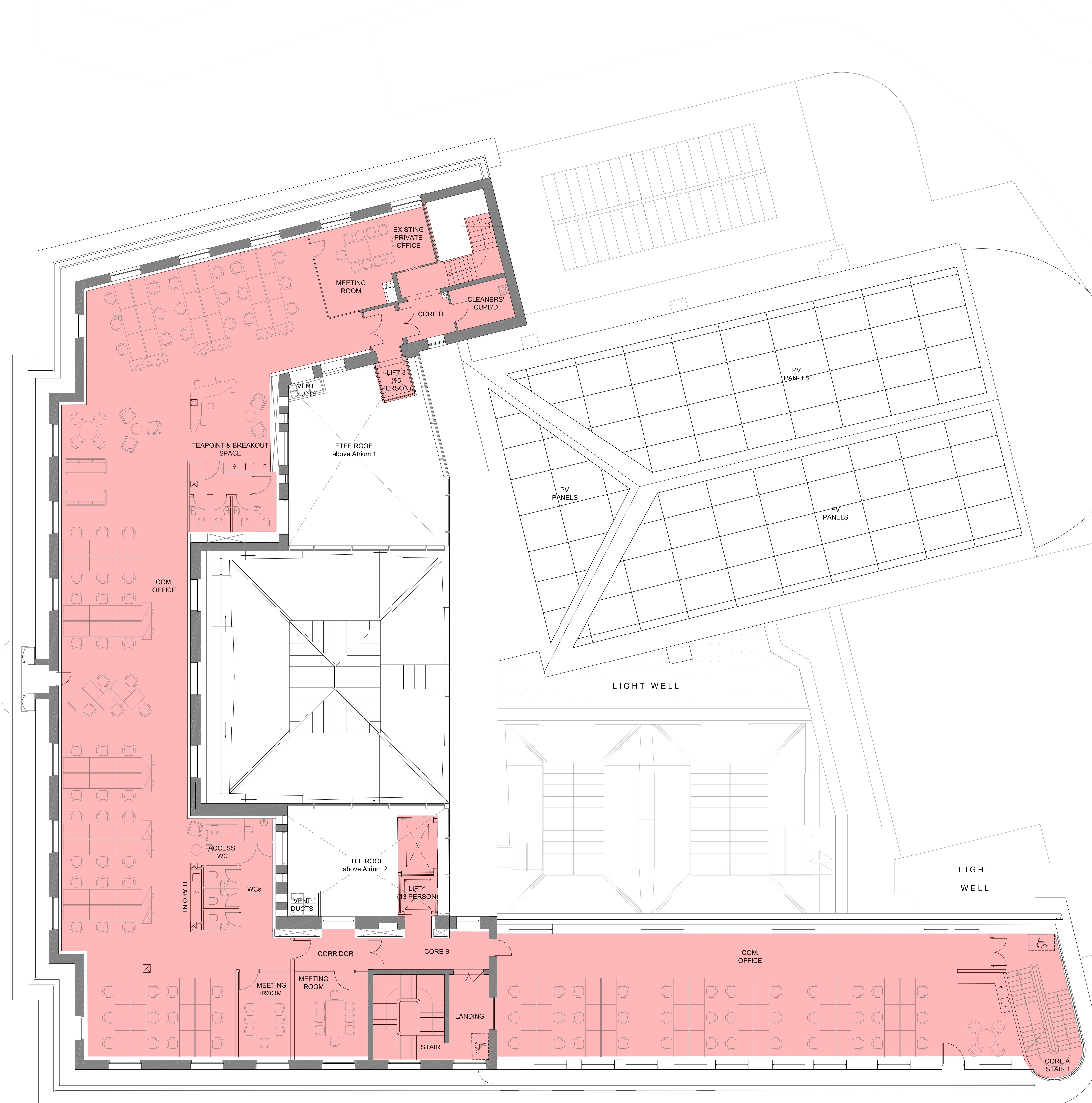

CARTWRIGHT PICKARD

Client
Cambridge City Council

Project
CCQ | Cambridge Civic Quarter

Building Name
Guildhall

Drawing Title
Proposed Fourth Floor Plan

Scale
1:100 @ A0

Drawing Created
July 2024

Revision
P01

Drawing No.
CCQ-CPA-GH-04-DR-A-2006

DWG Issues
When this drawing is issued in DWG format it is an uncontrolled version and is provided to enable the recipient to prepare his own documents/drawings for which it is solely responsible. It is based on background information current at the time of issue.
Cartwright Pickard Architects accepts no liability for any alterations to, additions to or discrepancies arising out of changes to such background information which occur after it has been issued by Cartwright Pickard Architects.

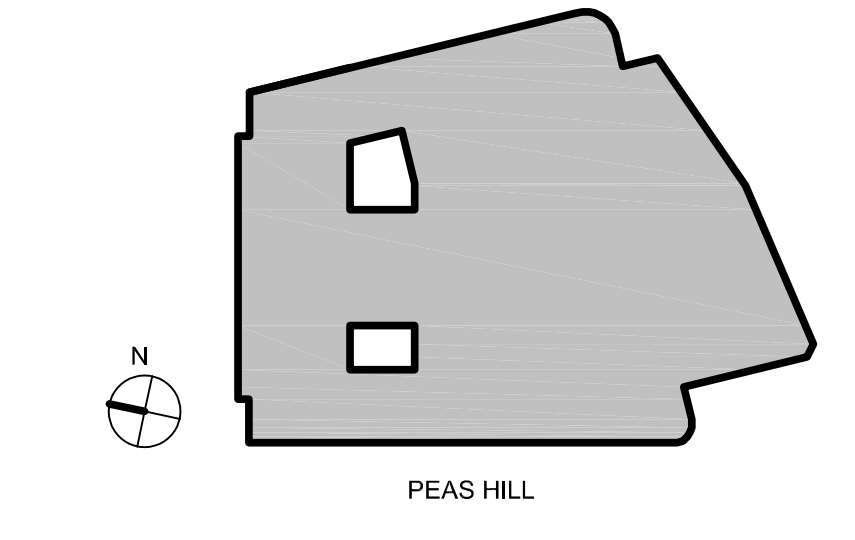

Wall Type Key:

- Existing
- Proposed

Drawing Revisions			
Date:	Rev:	Note:	Check:
20.09.24	P01	Stage 2 Report	DR

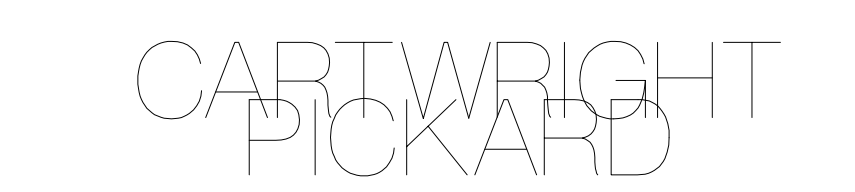
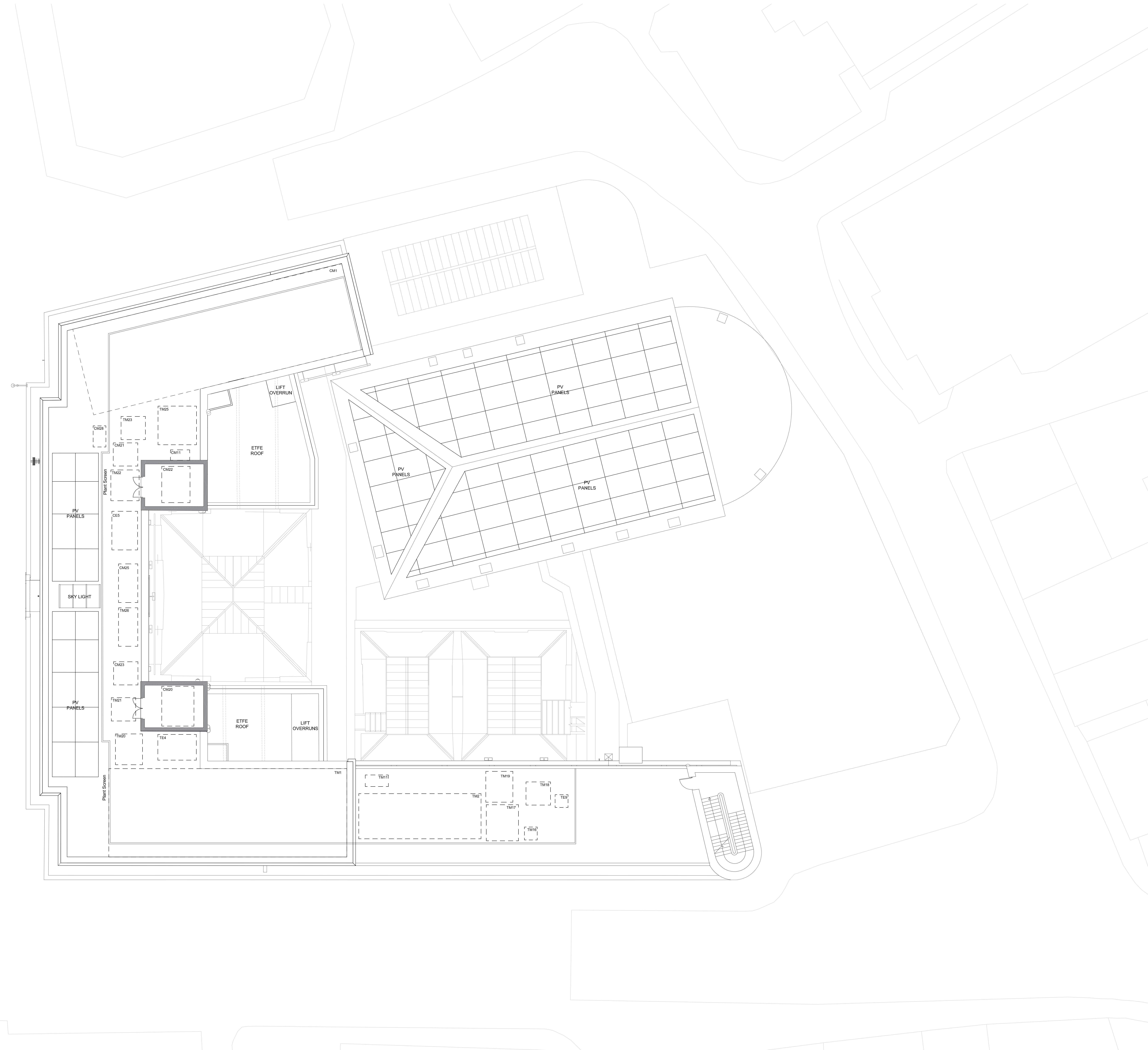

Client
Cambridge City Council

Project
CCQ | Cambridge Civic Quarter

Building Name
Guildhall

Drawing Title
Proposed Roof Plan

Scale
1:100 @ A0

Drawing Created
July 2024

Revision
P01

Drawing No.
CCQ-CPA-GH-RF-DR-A-2007

2.4

Existing & Proposed Elevations

Notes
Unless indicated, this drawing is for information only and should not be used for construction. Do not scale, use figured dimensions only. All dimensions to be checked on site. This drawing should be printed and read at the original size, as stated. Cartwright Pickard Architects accepts no responsibility for errors that occur as a result of reviewing this drawing at any other size.

Cartwright Pickard Architects prepared this drawing using Revit2024.2 and does not accept liability for any loss or degradation of that information held in the drawing resulting from the translation from the original file format to any other file format or from the recipient's reading of it in any other programme or an earlier version of the programme referred to above. Cartwright Pickard Architects accepts no liability for use of this drawing by parties other than the party for whom it was prepared or for purposes other than those for which it was prepared.

DWG Issues
When this drawing is issued in DWG format it is an uncontrolled revision and is provided to enable the recipient to prepare his own documents/drawings for which it is solely responsible. It is based on background information current at the time of issue.

Cartwright Pickard Architects accepts no liability for any alterations to, additions to or discrepancies arising out of changes to such background information which occur after it has been issued by Cartwright Pickard Architects.

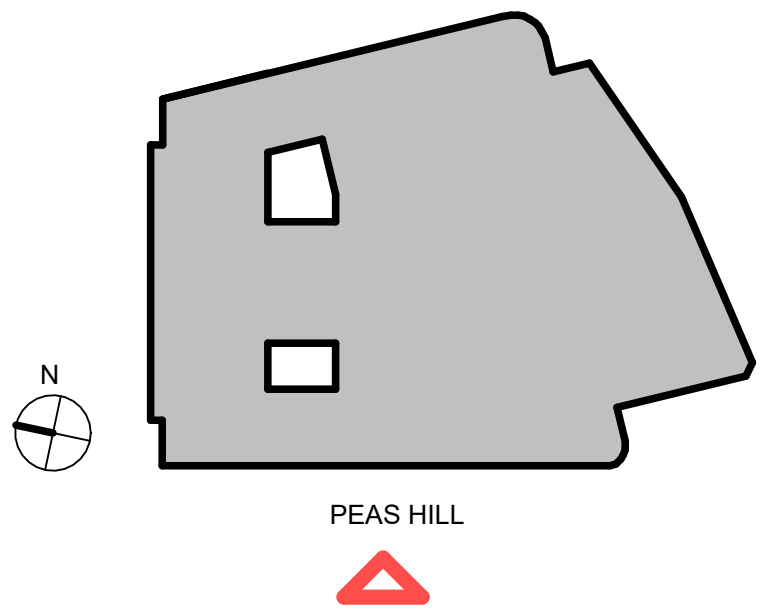

Existing Peas Hill Elevation
1 : 100

Drawing Revisions			Check:
Date:	Rev:	Note:	DR
18.09.24	P01	Stage 2 Report	

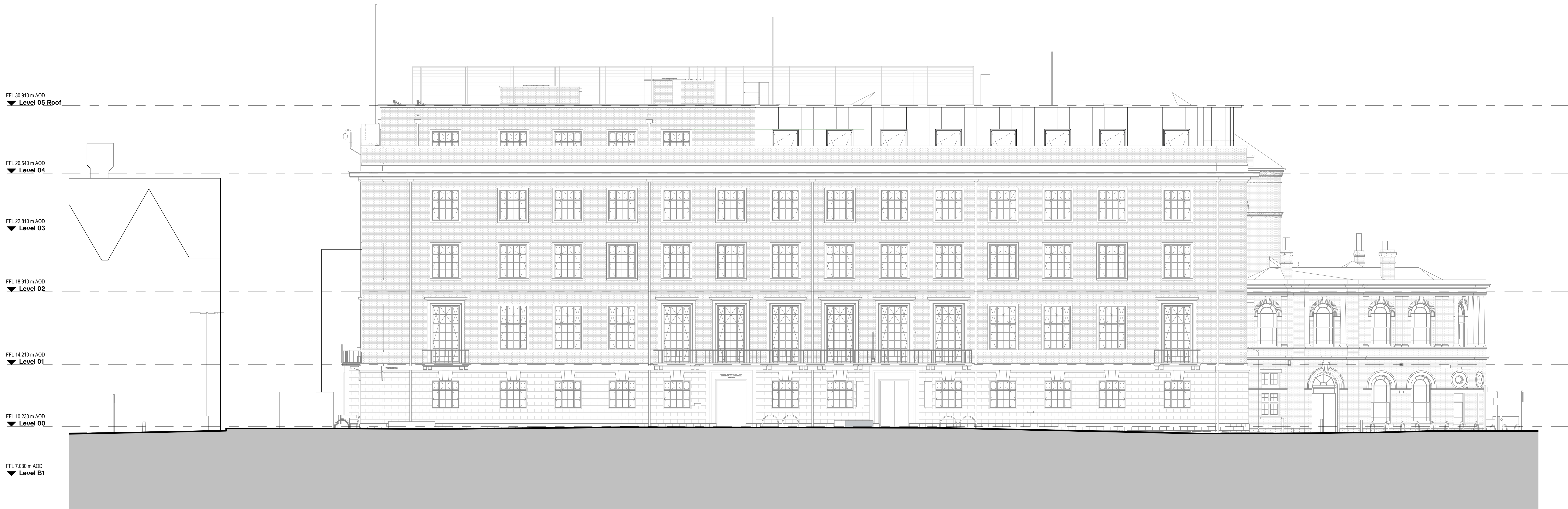

Proposed Peas Hill Elevation
1 : 100

CARTWRIGHT PICKARD

Client
Cambridge City Council

Project
CCQ | Cambridge Civic Quarter

Building Name
Guildhall

Drawing Title
Existing & Proposed Peas Hill Elevation

Scale	Drawing Created
1: 100 @ A0	September 2024
	Revision
	P01

Drawing No.
CCQ-CPA-GH-ZZ-DR-A-2600

Notes
Unless indicated, this drawing is for information only and should not be used for construction. Do not scale, use figured dimensions only. All dimensions to be checked on site. This drawing should be printed and read at the original size, as stated. Cartwright Pickard Architects accepts no responsibility for errors that occur as a result of reviewing this drawing at any other size.

Cartwright Pickard Architects prepared this drawing using Revit2024.2 and does not accept liability for any loss or degradation of that information held in the drawing resulting from the translation from the original file format to any other file format or from the recipient's reading of it in any other programme or an earlier version of the programme referred to above. Cartwright Pickard Architects accepts no liability for use of this drawing by parties other than the party for whom it was prepared or for purposes other than those for which it was prepared.

DWG Issues
When this drawing is issued in DWG format it is an uncontrolled version and is provided to enable the recipient to prepare his own documents/drawings for which it is solely responsible. It is based on background information current at the time of issue.

Cartwright Pickard Architects accepts no liability for any alterations to, additions to or discrepancies arising out of changes to such background information which occur after it has been issued by Cartwright Pickard Architects.

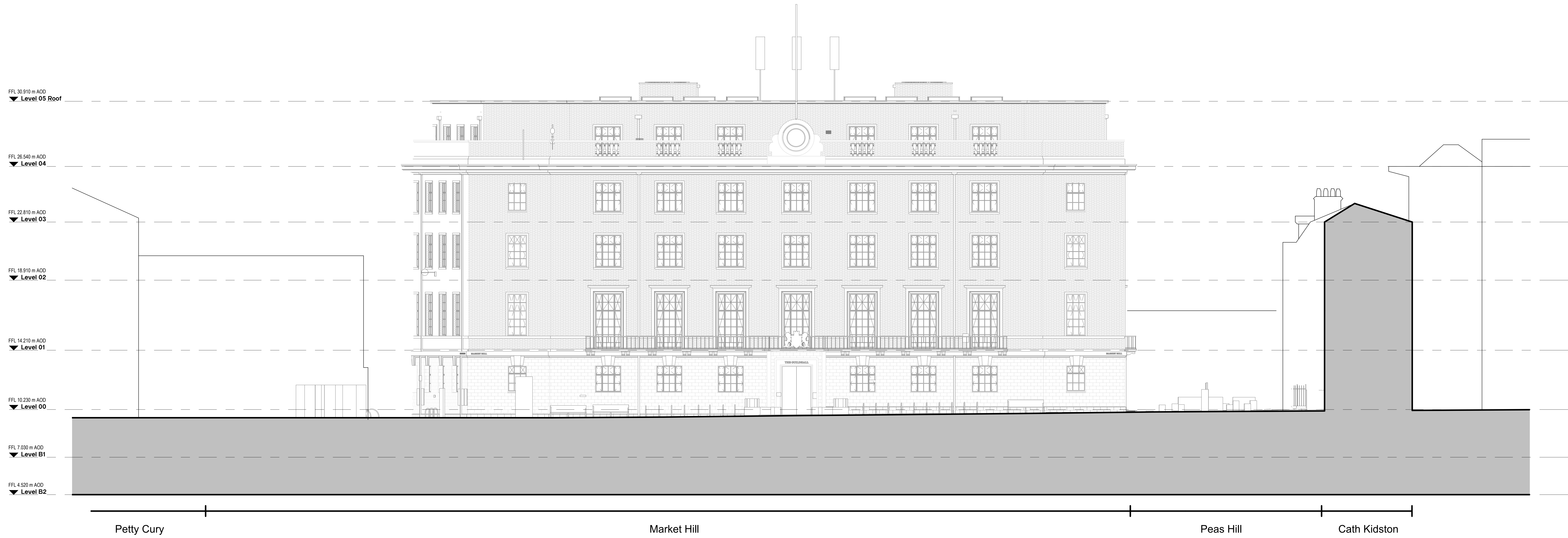

Existing Front Elevation

1 : 100

Drawing Revisions			
Date:	Rev:	Note:	Check:
18.09.24	P01	Stage 2 Report	DR

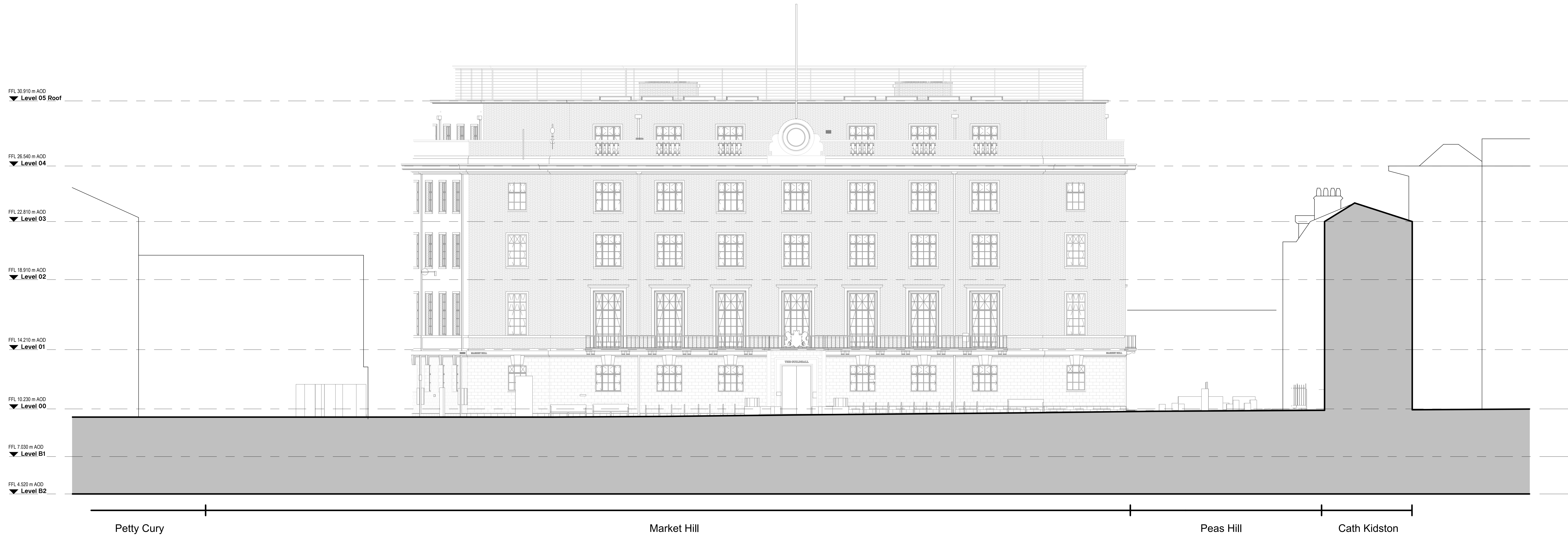

Proposed Front Elevation

1 : 100

CARTWRIGHT PICKARD

Client
Cambridge City Council

Project
CCQ | Cambridge Civic Quarter

Building Name
Guildhall

Drawing Title
Existing & Propose Front Elevation

Scale
1:100 @ A0

Drawing Created
September
2024

Revision
P01

Drawing No.
CCQ-CPA-GH-ZZ-DR-A-2601

2.5

Existing & Proposed Sections

Notes
 Unless indicated, this drawing is for information only and should not be used for construction. Do not scale, use figured dimensions only. All dimensions to be checked on site. This drawing should be printed and read at the original size, as stated. Cartwright Pickard Architects accepts no responsibility for errors that occur as a result of reviewing this drawing at any other size.
 Cartwright Pickard Architects prepared this drawing using Revit2024.2 and does not accept liability for any loss or degradation of that information held in the drawing resulting from the translation from the original file format to any other file format or from the recipient's reading of it in any other programme or an earlier version of the programme referred to above. Cartwright Pickard Architects accepts no liability for use of this drawing by parties other than the party for which it was prepared or for purposes other than those for which it was prepared.

DWG Issues
 When this drawing is issued in DWG format it is an uncontrolled version and is provided to enable the recipient to prepare his own documents/drawings for which it is solely responsible. It is based on background information current at the time of issue.
 Cartwright Pickard Architects accepts no liability for any alterations to, additions to or discrepancies arising out of the use of such background information which occur after it has been issued by Cartwright Pickard Architects.

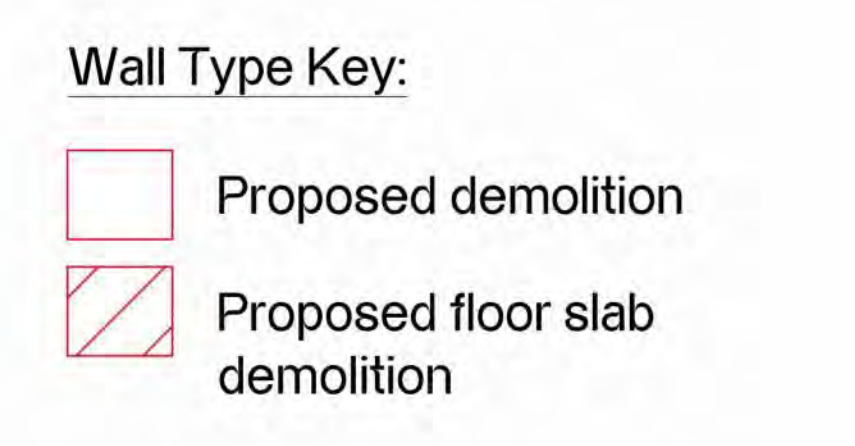

Existing Section AA with Proposed Demolitions
1:100

Drawing Revisions

Date:	Rev:	Note:	Check:
18.09.24	P01	Stage 2 Report	DR

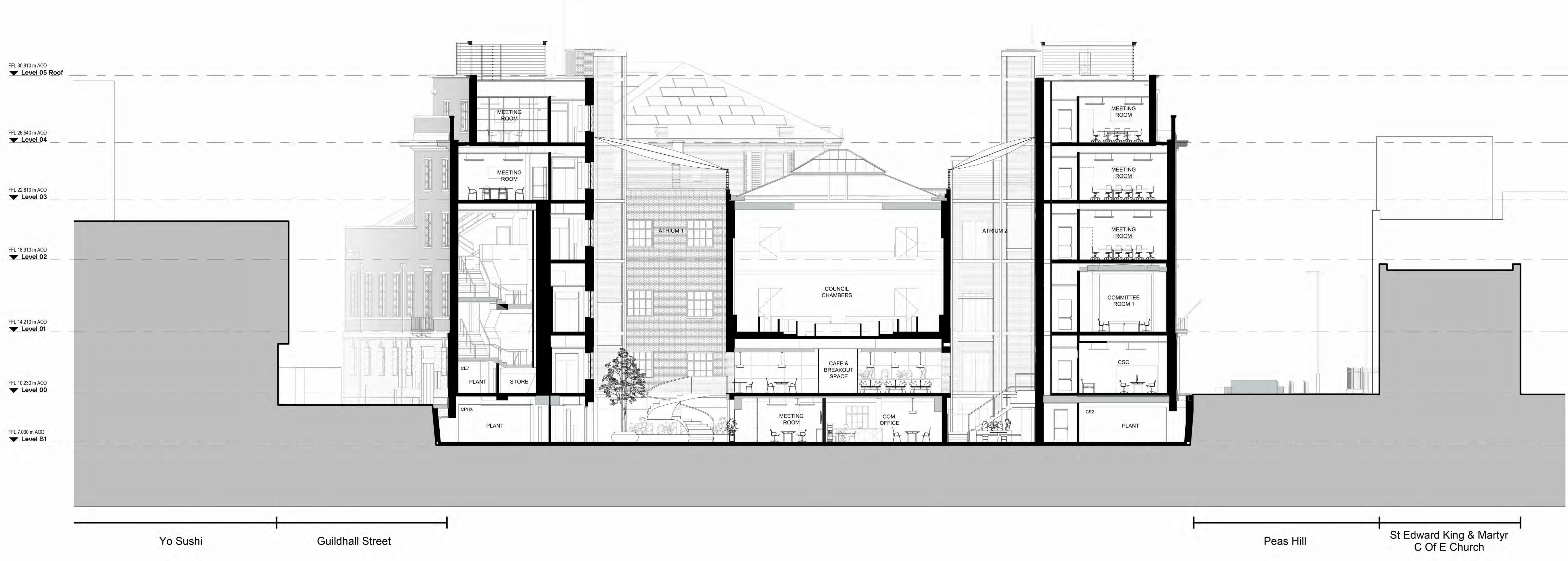

Proposed Section AA
1:100

CARTWRIGHT PICKARD

Client
Cambridge City Council

Project
CCQ | Cambridge Civic Quarter

Building Name
Guildhall

Drawing Title
Existing & Proposed Section AA

Scale
1:100 @ A0

Drawing Created
September 2024

Revision
P01

Drawing No.
CCQ-CPA-GH-ZZ-DR-A-2700

Drawing Original Size
A0

Notes
Unless indicated, this drawing is for information only and should not be used for construction. Do not scale, use figured dimensions only. All dimensions to be checked on site. This drawing should be printed and read at the original size, as stated. Cartwright Pickard Architects accepts no responsibility for errors that occur as a result of reviewing this drawing at any other size.

Cartwright Pickard Architects prepared this drawing using Revit 2024.2 and does not accept liability for any loss or degradation of that information held in the drawing resulting from the translation from the original file format to any other file format or from the recipient's reading of it in any other programme or an earlier version of the programme referred to above. Cartwright Pickard Architects accepts no liability for use of this drawing by parties other than the party for whom it was prepared or for purposes other than those for which it was prepared.

DWG Issues
When this drawing is issued in DWG format it is an uncontrolled version and is provided to enable the recipient to prepare his own documents/drawings for which it is solely responsible. It is based on background information current at the time of issue.

Cartwright Pickard Architects accepts no liability for any alterations to, additions to or discrepancies arising out of the use of such background information which occur after it has been issued by Cartwright Pickard Architects.

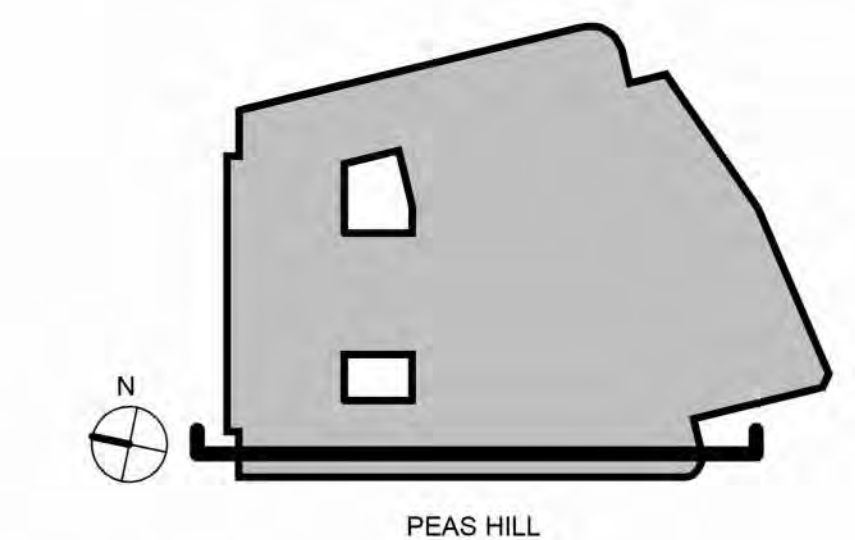

Wall Type Key:

- Proposed demolition
- Proposed floor slab demolition



Existing Section BB with Proposed Demolitions
1 : 100

Drawing Revisions

Date:	Rev:	Note:	Check:



Proposed Section BB
1 : 100

CARTWRIGHT PICKARD

Client
Cambridge City Council

Project
CCQ | Cambridge Civic Quarter

Building Name
Guildhall

Drawing Title
Existing & Proposed Section BB

Scale
1:100 @ A0

Drawing Created
September 2024

Revision

Drawing No.
CCQ-CPA-GH-ZZ-DR-A-2701

London Office
1 Canal Side Studios
3-4-15 Perceps Way
London NW1 0QS
Tel: 020 7556 3250

cartwrightpickard.com
© Cartwright Pickard Architects Ltd

2.6

3D Views

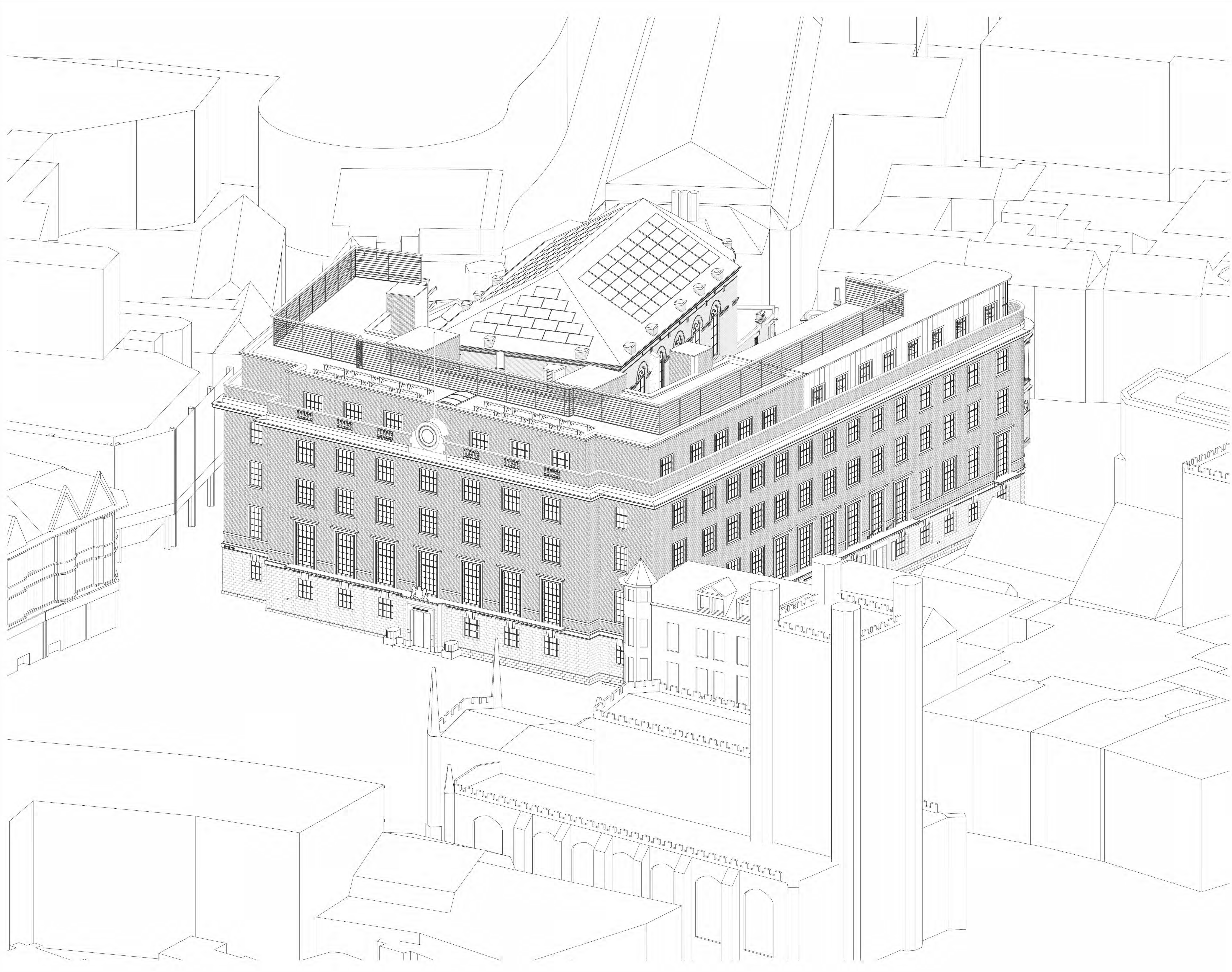

Drawing Original Size
A0

Notes
Unless indicated, this drawing is for information only and should not be used for construction. Do not scale, use figured dimensions only. All dimensions to be checked on site. This drawing should be printed and read at the original size, as stated. Cartwright Pickard Architects accepts no responsibility for errors that occur as a result of reviewing this drawing at any other size.

Cartwright Pickard Architects prepared this drawing using Revit2024.2 and does not accept liability for any loss or degradation of that information held in the drawing resulting from the translation from the original file format to any other file format or from the recipient's reading of it in any other programme or an earlier version of the programme referred to above. Cartwright Pickard Architects accepts no liability for use of this drawing by parties other than those for whom it was prepared or for purposes other than those for which it was prepared.

DWG Issues
When this drawing is issued in DWG format it is an uncontrolled version and is provided to enable the recipient to prepare its own documents/drawings for which it is solely responsible. It is based on background information current at the time of issue.

Cartwright Pickard Architects accepts no liability for any alterations to, additions to or discrepancies arising out of changes to such background information which occur after it has been issued by Cartwright Pickard Architects.

Drawing Revisions			Check:
Date:	Rev:	Note:	DR
18.09.24	P01	Stage 2 Report	

CARTWRIGHT PICKARD

Client
Cambridge City Council

Project
CCQ | Cambridge Civic Quarter

Building Name
Guildhall

Drawing Title
Proposed Axonometric View

Scale
N.T.S @ A0

Drawing Created
September 24

Revision
P01

Drawing No.
CCQ-CPA-GH-ZZ-SK-A-0001

London Office
1 Canal Side Studios
6-10 Percival Street
London NW1 0GG
Tel: 020 7556 3300

© Cartwright Pickard Architects Ltd
cartwrightpickard.com

Notes
Unless indicated, this drawing is for information only and should not be used for construction. Do not scale, use figured dimensions only. All dimensions to be checked on site. This drawing should be printed and read at the original size, as stated. Cartwright Pickard Architects accepts no responsibility for errors that occur as a result of reviewing this drawing at any other size.

Cartwright Pickard Architects prepared this drawing using Revit 2024.2 and does not accept liability for any loss or degradation of that information held in the drawing resulting from the translation from the original file format to any other file format or from the recipient's reading of it in any other programme or an earlier version of the programme referred to above. Cartwright Pickard Architects accepts no liability for use of this drawing by parties other than the party for whom it was prepared or for purposes other than those for which it was prepared.

DWG Issues
When this drawing is issued in DWG format it is an uncontrolled revision and is provided to enable the recipient to prepare its own documents/drawings for which it is solely responsible. It is based on background information current at the time of issue.

Cartwright Pickard Architects accepts no liability for any alterations to, additions to or discrepancies arising out of changes to such background information which occur after it has been issued by Cartwright Pickard Architects.



Drawing Revisions			
Date:	Rev:	Note:	Check:
18.09.24	P01	Stage 2 Report	DR

CARTWRIGHT
PICKARD

Client
Cambridge City Council

Project
CCQ | Cambridge Civic Quarter

Building Name
Guildhall

Drawing Title
Proposed Street View from Market Square

Scale
N.T.S @ A0

Drawing Created
September 24

Revision
P01

Drawing No.
CCQ-CPA-GH-ZZ-SK-A-0002

Notes
Unless indicated, this drawing is for information only and should not be used for construction. Do not scale, use figured dimensions only. All dimensions to be checked on site. This drawing should be printed and read at the original size, as stated. Cartwright Pickard Architects accepts no responsibility for errors that occur as a result of reviewing this drawing at any other size.

Cartwright Pickard Architects prepared this drawing using Revit 2024.2 and does not accept liability for any loss or degradation of that information held in the drawing resulting from the translation from the original file format to any other file format or from the recipient's reading of it in any other programme or an earlier version of the programme referred to above. Cartwright Pickard Architects accepts no liability for use of this drawing by parties other than the party for whom it was prepared or for purposes other than those for which it was prepared.

DWG Issues
When this drawing is issued in DWG format it is an uncontrolled revision and is provided to enable the recipient to prepare its own documents/drawings for which it is solely responsible. It is based on background information current at the time of issue.

Cartwright Pickard Architects accepts no liability for any alterations to, additions to or discrepancies arising out of changes to such background information which occur after it has been issued by Cartwright Pickard Architects.



Drawing Revisions			
Date:	Rev:	Note:	Check:
18.09.24	P01	Stage 2 Report	DR

CARTWRIGHT
PICKARD

Client
Cambridge City Council

Project
CCQ | Cambridge Civic Quarter

Building Name
Guildhall

Drawing Title
Proposed Street View from Peas Hill

Scale
N.T.S @ A0

Drawing Created
September 24

Revision
P01

Drawing No.
CCQ-CPA-GH-ZZ-SK-A-0003

2.7

Area Plans

Area Type Key

- CCC Office
- Com. Office
- CSC
- Democratic
- CCC & Com. Office
- Plant

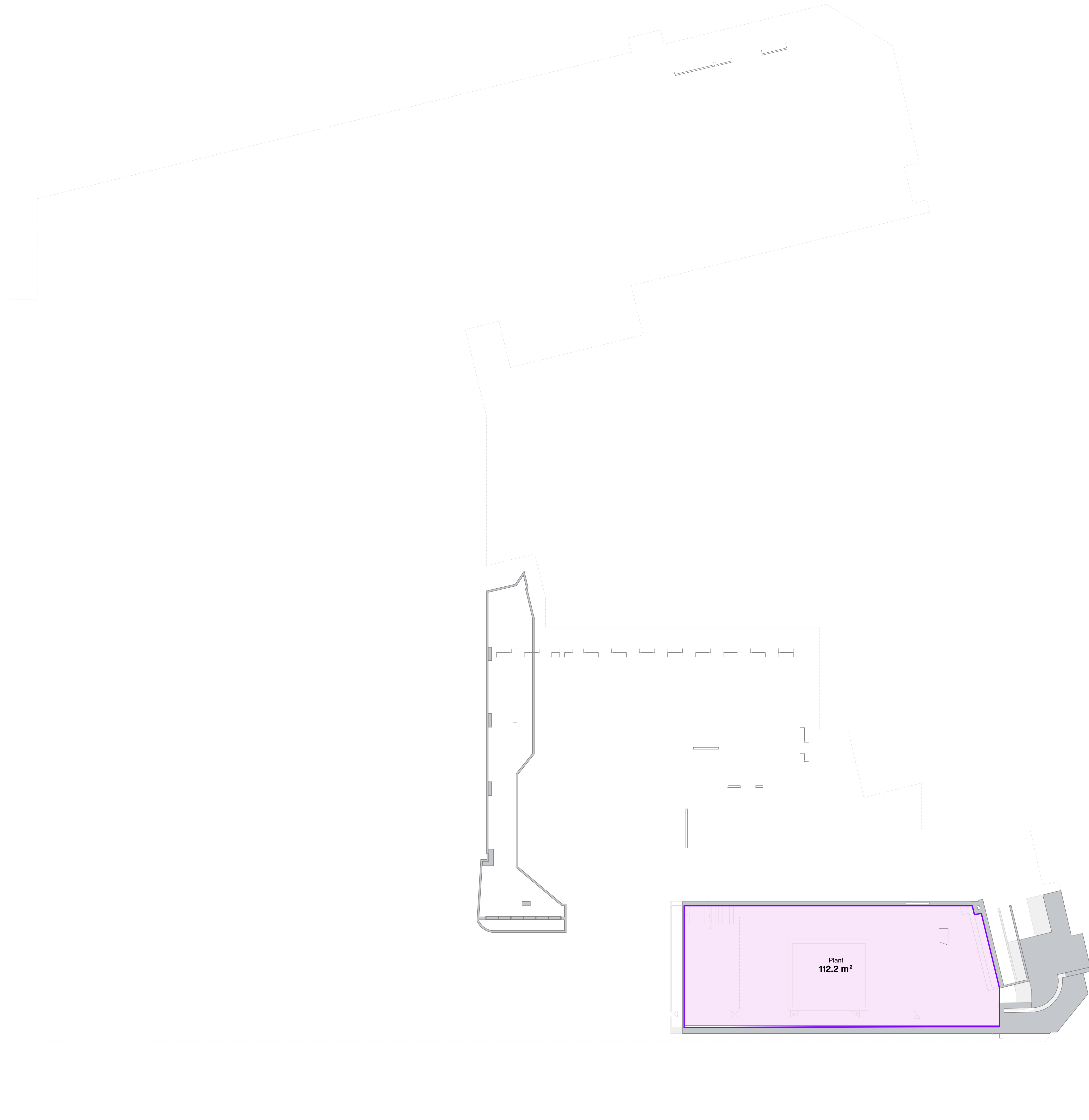

Approximate area estimate only - based on survey model partially completed

Drawing Original Size
A0

Notes
Unless indicated, this drawing is for information only and should not be used for construction. Do not scale, use figured dimensions only. All dimensions to be checked on site. This drawing should be printed and read at the original size, as stated. Cartwright Pickard Architects accepts no responsibility for errors that occur as a result of reviewing this drawing at any other size.

Cartwright Pickard Architects prepared this drawing using Revit 2024.2 and does not accept liability for any loss or degradation of that information held in the drawing resulting from the translation from the original file format to any other file format or from the recipient's reading of it in any other programme or an earlier version of the programme referred to above. Cartwright Pickard Architects accepts no liability for use of this drawing by parties other than the party for whom it was prepared or for purposes other than those for which it was prepared.

DWG Issues
When this drawing is issued in DWG format it is an uncontrolled version and is provided to enable the recipient to prepare his own documents/drawings for which it is solely responsible. It is based on background information current at the time of issue.

Cartwright Pickard Architects accepts no liability for any alterations to, additions to or discrepancies arising out of changes to such background information which occur after it has been issued by Cartwright Pickard Architects.

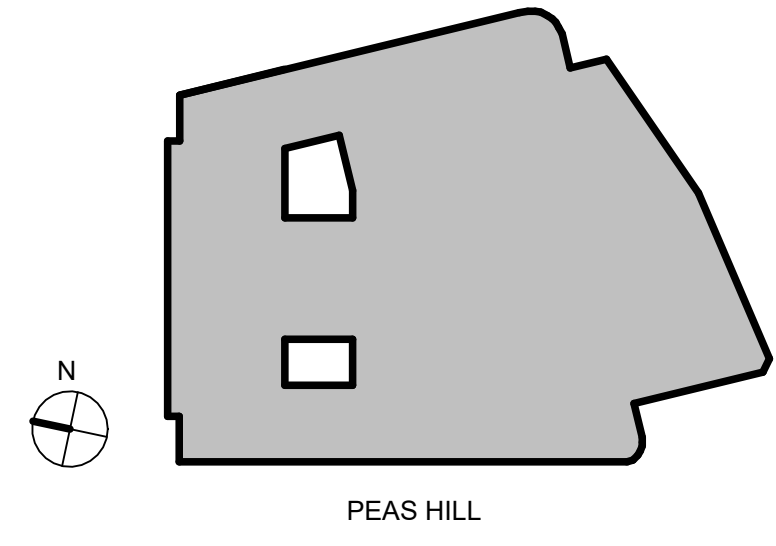

Drawing Revisions			
Date:	Rev:	Note:	Check:
18.09.24	P01	Stage 2 Report	DR

CARTWRIGHT
PICKARD

Client
Cambridge City Council

Project
CCQ | Cambridge Civic Quarter

Building Name
Guildhall

Drawing Title
Basement 2 Area Plan (GIA)

Scale
1:100 @ A0

Drawing Created
August 24

Revision
P01

Drawing No.
CCQ-CPA-GH-B2-DR-A-1200

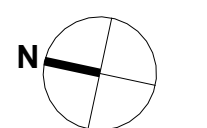

London Office
1 Canal Side Studios
3-4 St Dunstons Way
London MM 1 0GG
Tel 020 7558 8300

© Cartwright Pickard Architects Ltd
cartwrightpickard.com

Area Type Key

- CCC Office
- Com. Office
- CSC
- Democratic
- CCC & Com. Office
- Plant

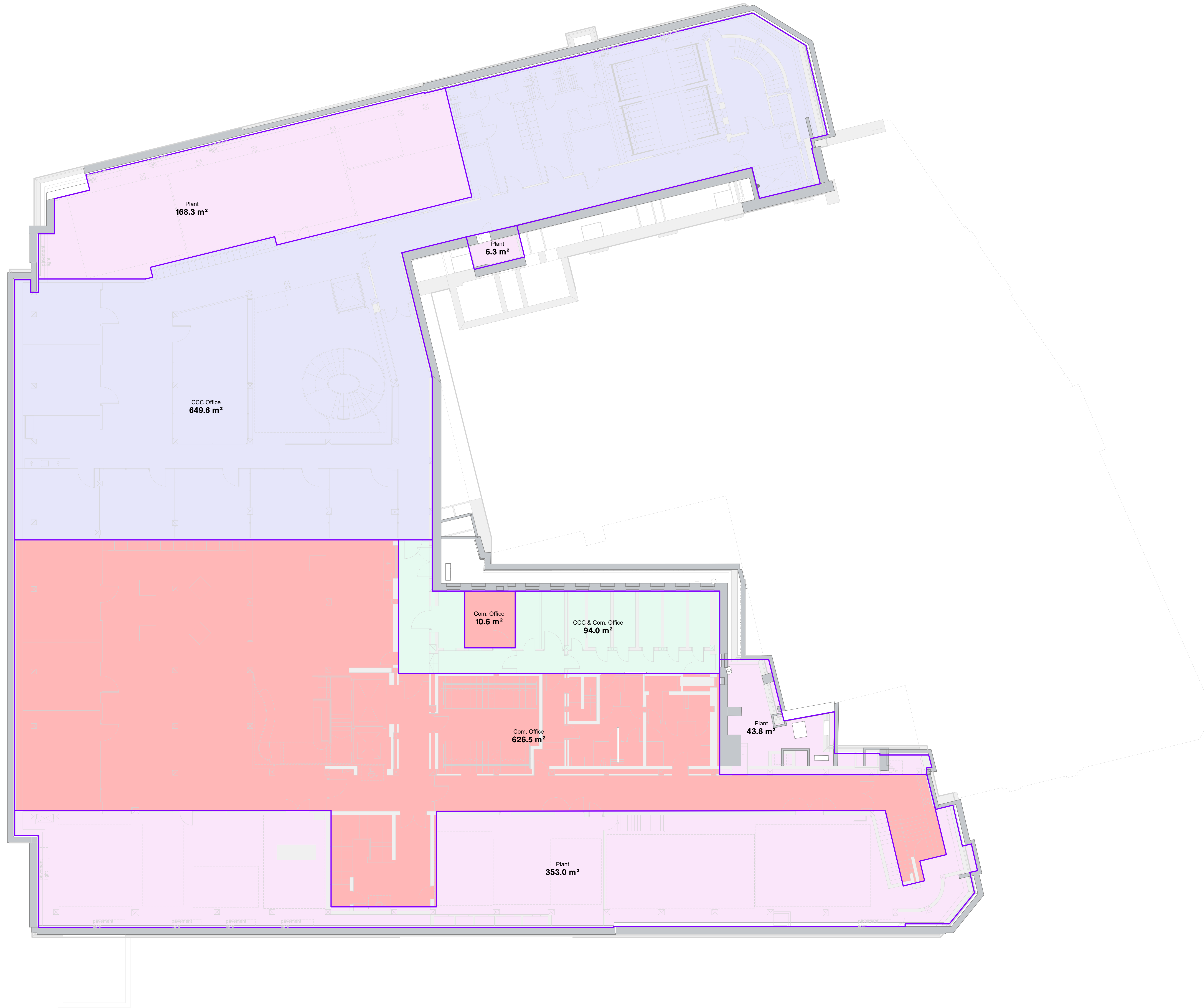

Approximate area estimate only - based on survey model partially completed

Drawing Original Size
A0

Notes
Unless indicated, this drawing is for information only and should not be used for construction. Do not scale, use figured dimensions only. All dimensions to be checked on site. This drawing should be printed and read at the original size, as stated. Cartwright Pickard Architects accepts no responsibility for errors that occur as a result of reviewing this drawing at any other size.

Cartwright Pickard Architects prepared this drawing using Revit 2024.2 and does not accept liability for any loss or degradation of that information held in the drawing resulting from the translation from the original file format to any other file format or from the recipient's reading of it in any other programme or an earlier version of the programme referred to above. Cartwright Pickard Architects accepts no liability for use of this drawing by parties other than the party for whom it was prepared or for purposes other than those for which it was prepared.

DWG Issues
When this drawing is issued in DWG format it is an uncontrolled version and is provided to enable the recipient to prepare its own documents/drawings for which it is solely responsible. It is based on background information current at the time of issue.

Cartwright Pickard Architects accepts no liability for any alterations to, additions to or discrepancies arising out of changes to such background information which occur after it has been issued by Cartwright Pickard Architects.

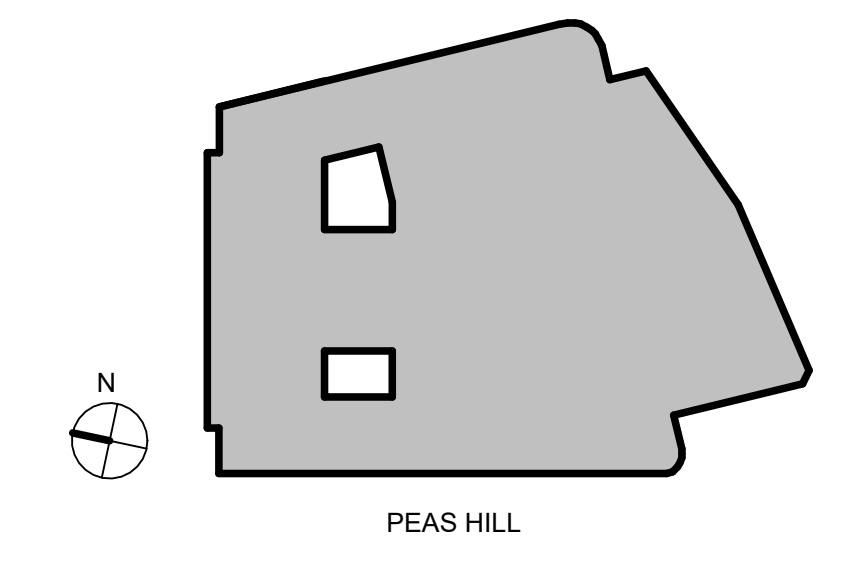

Drawing Revisions			
Date:	Rev:	Note:	Check:
18.09.24	P01	Stage 2 Report	DR

CARTWRIGHT PICKARD

Client
Cambridge City Council

Project
CCQ | Cambridge Civic Quarter

Building Name
Guildhall

Drawing Title
Basement 1 Area Plan (GIA)

Scale
1:100 @ A0

Drawing Created
August 24

Revision
P01

Drawing No.
CCQ-CPA-GH-B1-DR-A-1201

London Office
15 Great Smith Street
6-8 St Pancras Way
London WC1N 3AG
Tel: 020 7546 3900

cambridge@cartwrightpickard.com
© Cartwright Pickard Architects Ltd.

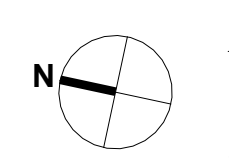

Area Type Key

- CCC Office
- Com. Office
- CSC
- Democratic
- CCC & Com. Office
- Plant

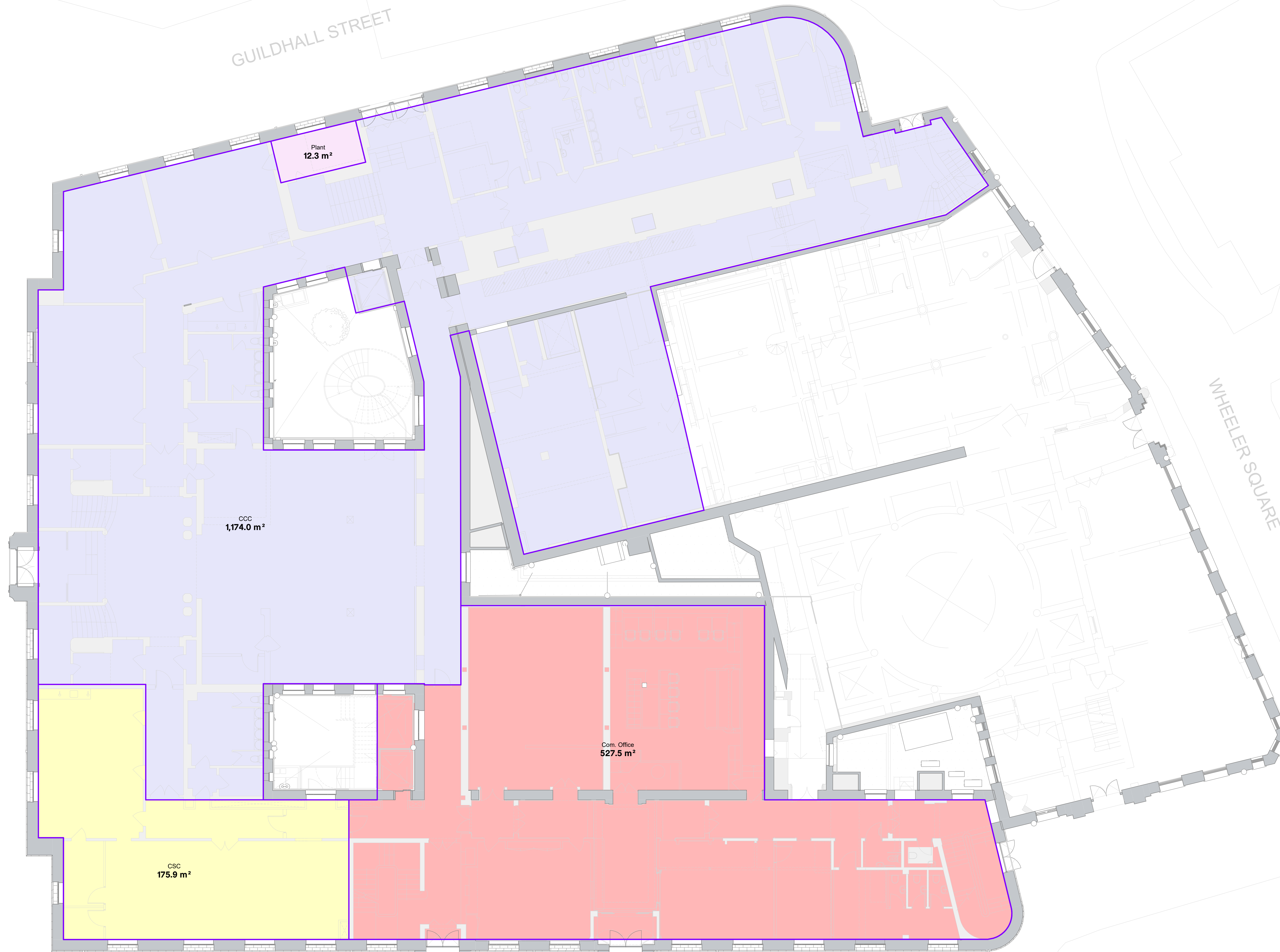

Approximate area estimate only - based on survey model partially completed

Drawing Original Size A0

Notes
 Unless indicated, this drawing is for information only and should not be used for construction. Do not scale, use figured dimensions only. All dimensions to be checked on site. This drawing should be printed and read at the original size, as stated. Cartwright Pickard Architects accepts no responsibility for errors that occur as a result of reviewing this drawing at any other size.

Cartwright Pickard Architects prepared this drawing using Revit 2024.2 and does not accept liability for any loss or degradation of that information held in the drawing resulting from the translation from the original file format to any other file format or from the recipient's reading of it in any other programme or an earlier version of the programme referred to above. Cartwright Pickard Architects accepts no liability for use of this drawing by parties other than the party for whom it was prepared or for purposes other than those for which it was prepared.

DWG Issues
 When this drawing is issued in DWG format it is an uncontrolled revision and is provided to enable the recipient to prepare his own documents/drawings for which it is solely responsible. It is based on background information current at the time of issue.

Cartwright Pickard Architects accepts no liability for any alterations to, additions to or discrepancies arising out of changes to such background information which occur after it has been issued by Cartwright Pickard Architects.

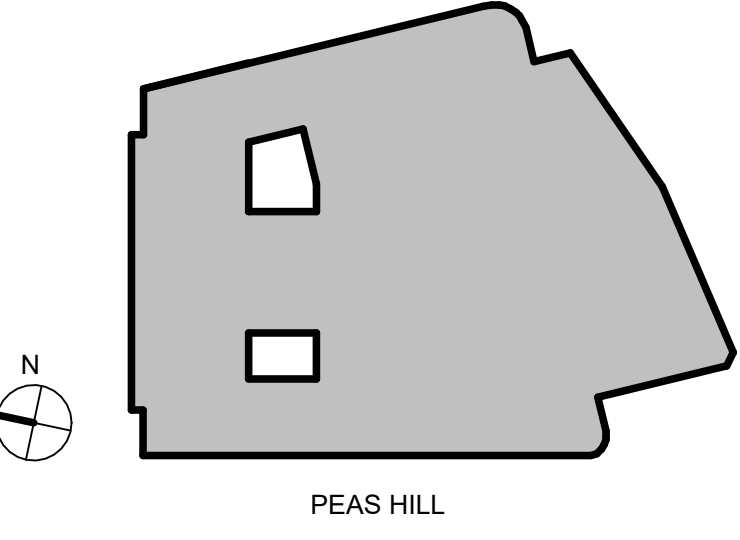

Drawing Revisions			
Date:	Rev:	Note:	Checked:
18.09.24	P01	Stage 2 Report	DR

CARTWRIGHT PICKARD

Client
 Cambridge City Council

Project
 CCQ | Cambridge Civic Quarter

Building Name
 Guildhall

Drawing Title
 Ground Floor Area Plan (GIA)

Scale
 1:100 @ A0

Drawing Created
 August 24

Revision
P01

Drawing No.
 CCQ-CPA-GH-00-DR-A-1202

Area Type Key

- CCC Office
- Com. Office
- CSC
- Democratic
- CCC & Com. Office
- Plant

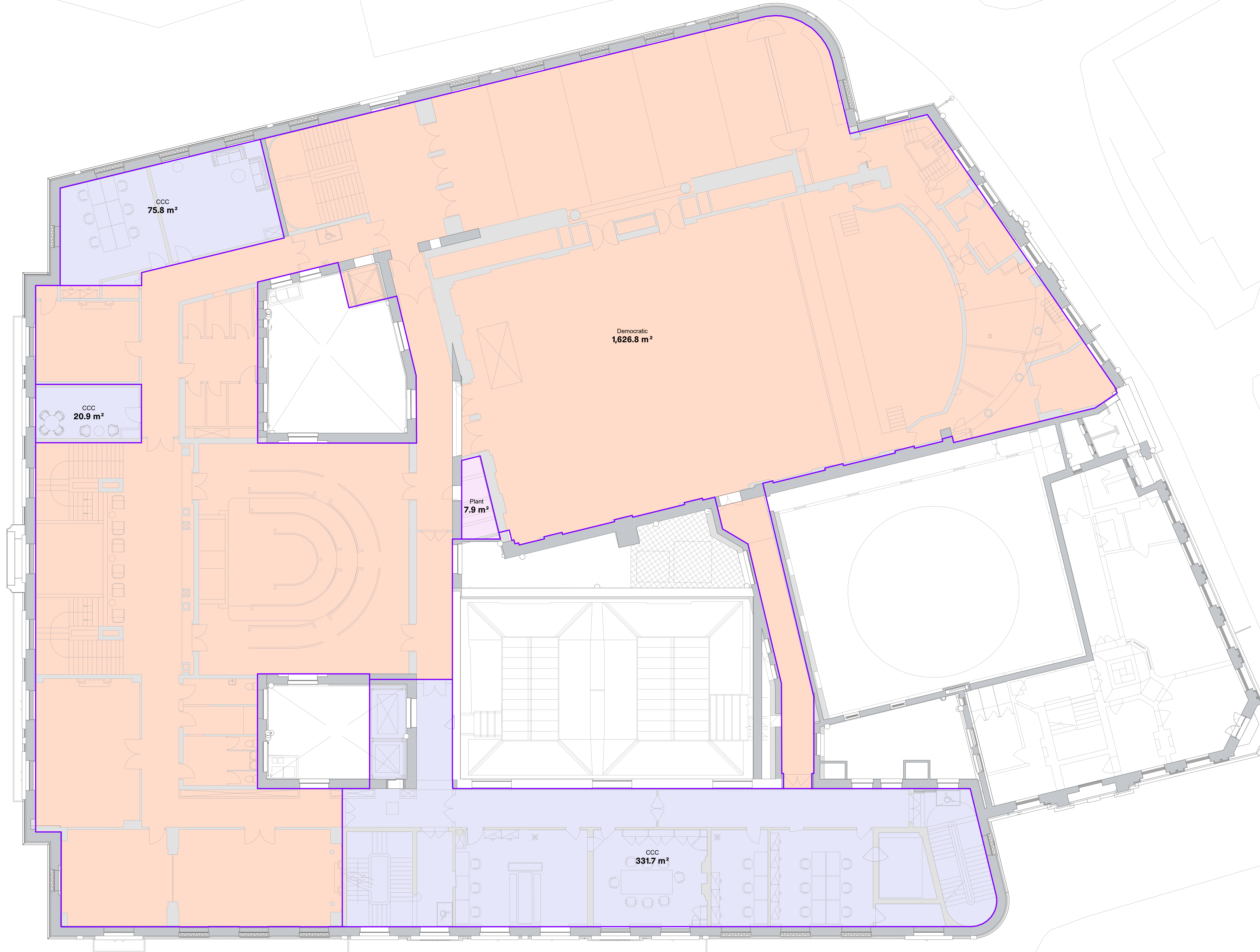

Approximate area estimate only - based on survey model partially completed

Drawing Original Size
A0

Notes
Unless indicated, this drawing is for information only and should not be used for construction. Do not scale, use figured dimensions only. All dimensions to be checked on site. This drawing should be printed and read at the original size, as issued. Cartwright Pickard Architects accepts no responsibility for errors that occur as a result of reviewing this drawing at any other size.

Cartwright Pickard Architects prepared this drawing using Revit 2024.2 and does not accept liability for any loss or degradation of that information held in the drawing resulting from the translation from the original file format to any other file format or from the recipient's reading of it in any other programme or an earlier version of the programme referred to above. Cartwright Pickard Architects accepts no liability for use of this drawing by parties other than the party for whom it was prepared or for purposes other than those for which it was prepared.

DWG Issues
When this drawing is issued in DWG format it is an uncontrolled version and is provided to enable the recipient to prepare its own documents/drawings for which it is solely responsible. It is based on background information current at the time of issue.

Cartwright Pickard Architects accepts no liability for any alterations to, additions to or discrepancies arising out of changes to such background information which occur after it has been issued by Cartwright Pickard Architects.

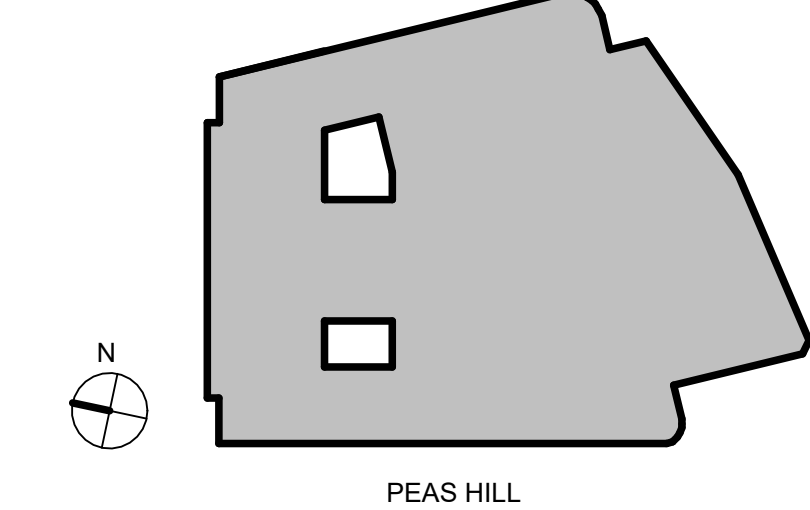

PEAS HILL

Drawing Revisions			
Date:	Rev:	Note:	Check:
18.09.24	P01	Stage 2 Report	DR

CARTWRIGHT PICKARD

Client
Cambridge City Council

Project
CCQ | Cambridge Civic Quarter

Building Name
Guildhall

Drawing Title
First Floor Area Plan (GIA)

Scale
1:100 @ A0

Drawing Created
August 24

Revision
P01

Drawing No.
CCQ-CPA-GH-01-DR-A-1203

London Office
15 Great St. Studios
6-8 St. Pancras Way
London WC2A 0PL
Tel: 020 7546 2000

© Cartwright Pickard Architects Ltd.

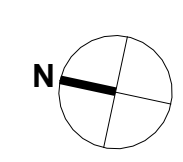

Area Type Key

- CCC Office
- Com. Office
- CSC
- Democratic
- CCC & Com. Office
- Plant

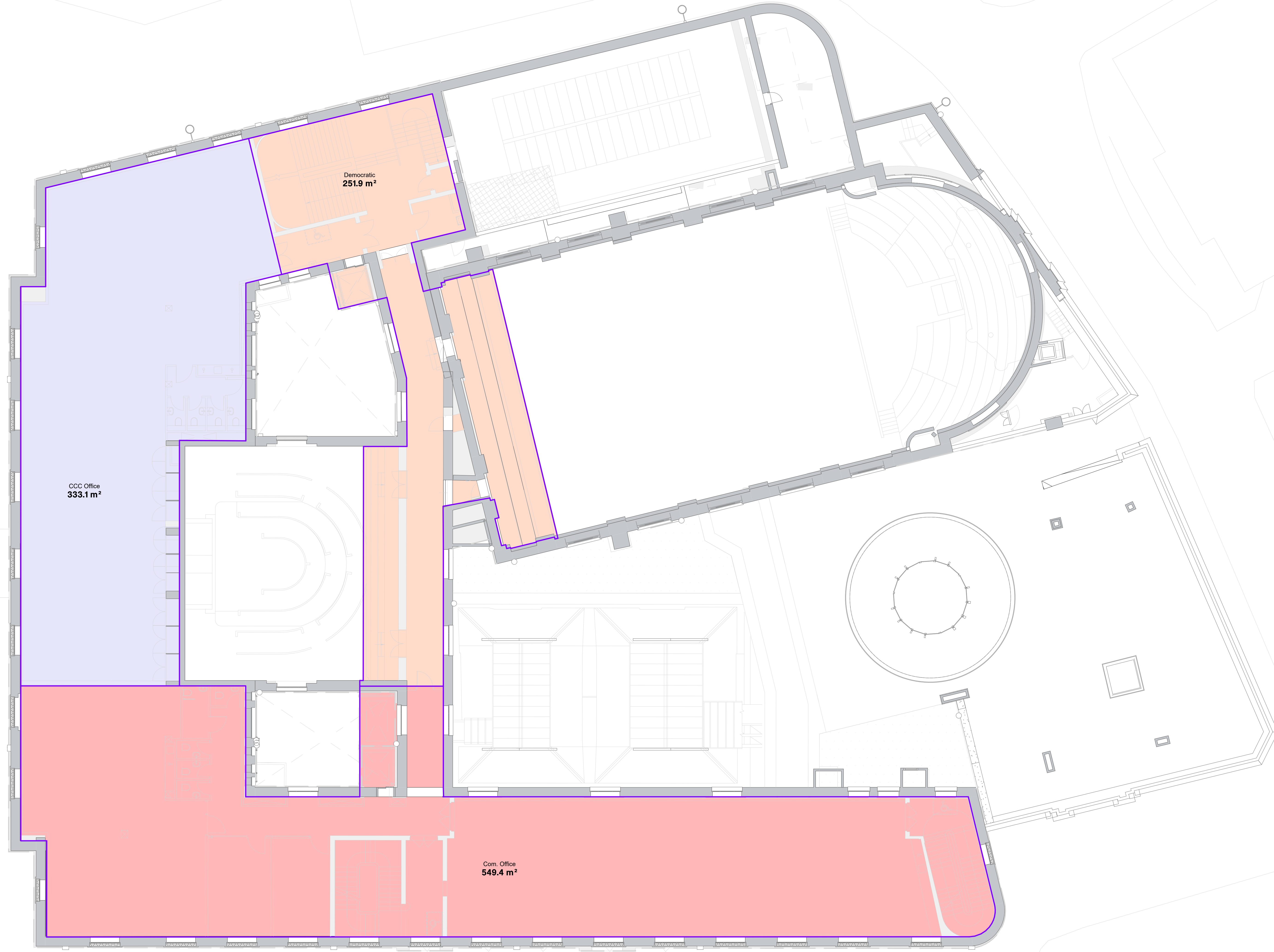

Approximate area estimate only - based on survey model partially completed

Drawing Original Size
A0

Notes
Unless indicated, this drawing is for information only and should not be used for construction. Do not scale, use figured dimensions only. All dimensions to be checked on site. This drawing should be printed and read at the original size, as stated. Cartwright Pickard Architects accepts no responsibility for errors that occur as a result of reviewing this drawing at any other size.

Cartwright Pickard Architects prepared this drawing using Revit 2024.2 and does not accept liability for any loss or degradation of that information held in the drawing resulting from the translation from the original file format to any other file format or from the recipient's reading of it in any other programme or an earlier version of the programme referred to above. Cartwright Pickard Architects accepts no liability for use of this drawing by parties other than the party for whom it was prepared or for purposes other than those for which it was prepared.

DWG Issues
When this drawing is issued in DWG format it is an uncontrolled version and is provided to enable the recipient to prepare its own documents/drawings for which it is solely responsible. It is based on background information current at the time of issue.

Cartwright Pickard Architects accepts no liability for any alterations to, additions to or discrepancies arising out of changes to such background information which occur after it has been issued by Cartwright Pickard Architects.

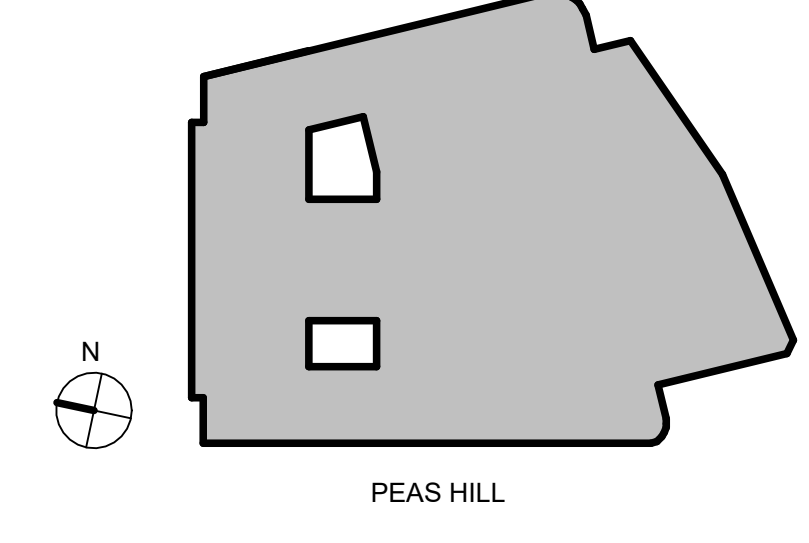

Drawing Revisions			
Date:	Rev:	Note:	Check:
18.09.24	P01	Stage 2 Report	DR

CARTWRIGHT PICKARD

Client
Cambridge City Council

Project
CCQ | Cambridge Civic Quarter

Building Name
Guildhall

Drawing Title
Second Floor Area Plan (GIA)

Scale
1:100 @ A0

Drawing Created
August 24

Revision
P01

Drawing No.
CCQ-CPA-GH-02-DR-A-1204

London Office
1 Canal Side Studios
3-4 St Dunstons Way
London EC4A 3DF
Tel: 020 7556 3300

cartwrightpickard.com
© Cartwright Pickard Architects Ltd

Area Type Key

- CCC Office
- Com. Office
- CSC
- Democratic
- CCC & Com. Office
- Plant

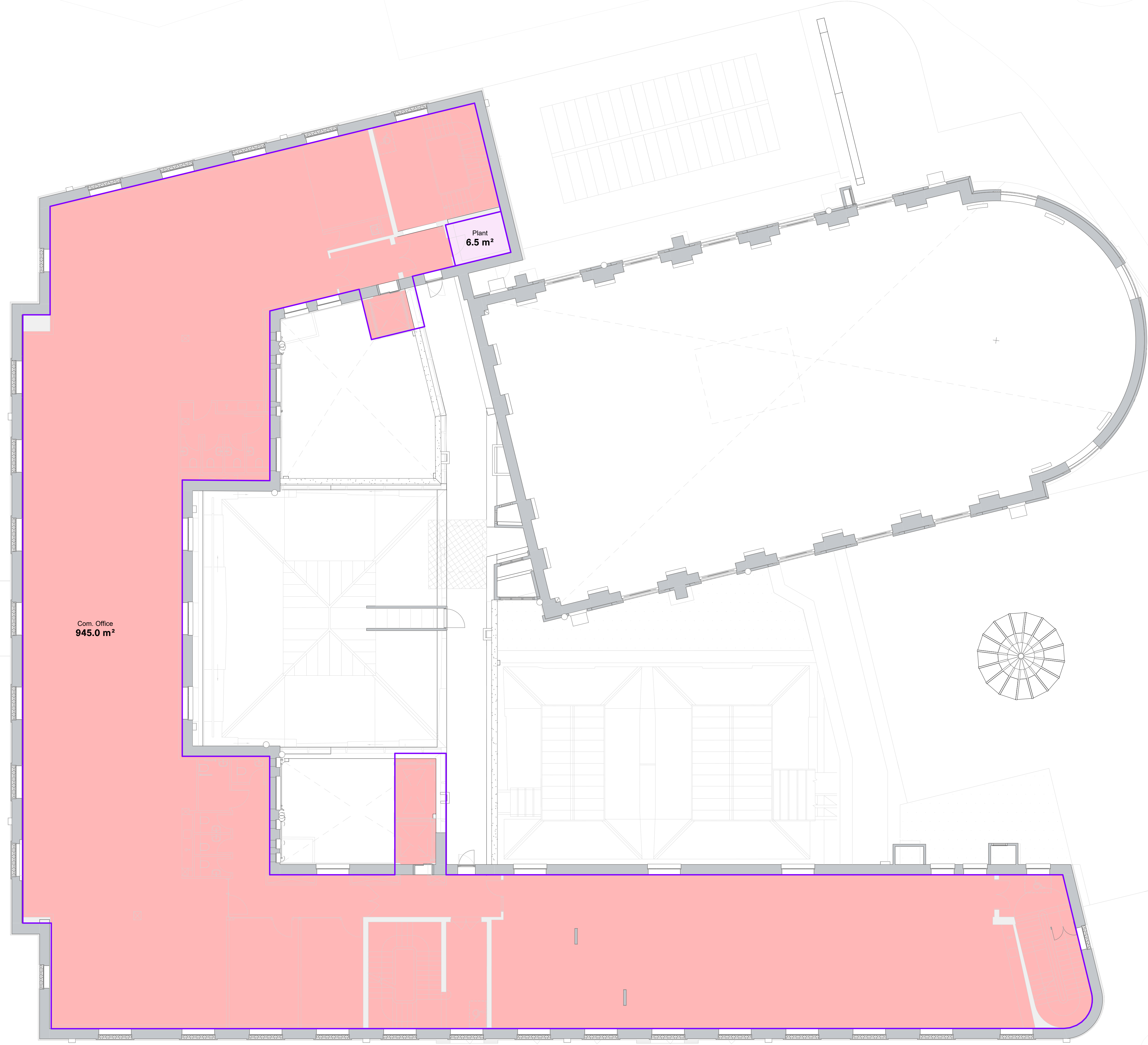

Drawing Original Size
A0

Notes
Unless indicated, this drawing is for information only and should not be used for construction. Do not scale, use figured dimensions only. All dimensions to be checked on site. This drawing should be printed and read at the original size, as stated. Cartwright Pickard Architects accepts no responsibility for errors that occur as a result of reviewing this drawing at any other size.

Cartwright Pickard Architects prepared this drawing using Revit2024.2 and does not accept liability for any loss or degradation of that information held in the drawing resulting from the translation from the original file format to any other file format or from the recipient's reading of it in any other programme or an earlier version of the programme referred to above. Cartwright Pickard Architects accepts no liability for use of this drawing by parties other than the party for whom it was prepared or for purposes other than those for which it was prepared.

DWG Issues
When this drawing is issued in DWG format it is an uncontrolled version and is provided to enable the recipient to prepare his own documents/drawings for which it is solely responsible. It is based on background information current at the time of issue.

Cartwright Pickard Architects accepts no liability for any alterations to, additions to or discrepancies arising out of changes to such background information which occur after it has been issued by Cartwright Pickard Architects.

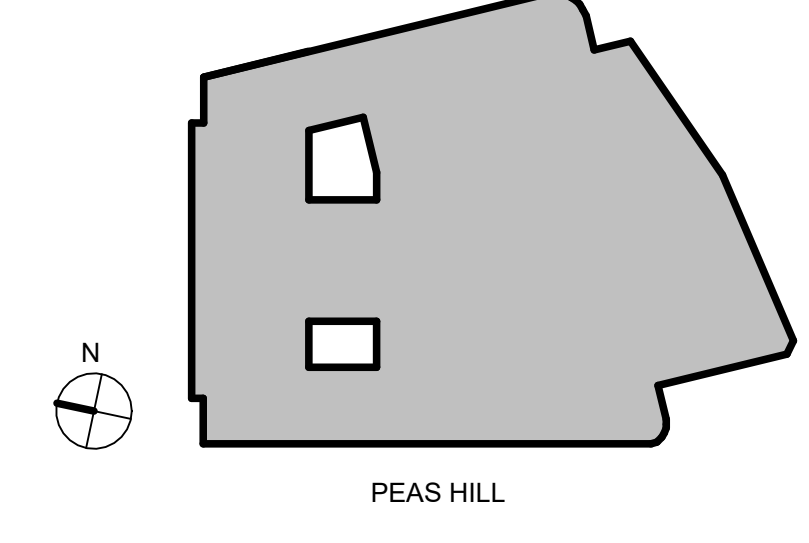

Drawing Revisions

Date:	Rev:	Note:	Check:
18.09.24	P01	Stage 2 Report	DR

CARTWRIGHT PICKARD

Client
Cambridge City Council

Project
CCQ | Cambridge Civic Quarter

Building Name
Guildhall

Drawing Title
Third Floor Area Plan (GIA)

Scale
1:100 @ A0

Drawing Created
August 24

Revision
P01

Drawing No.
CCQ-CPA-GH-03-DR-A-1205

Approximate area estimate only - based on survey model partially completed

Area Type Key

- CCC Office
- Com. Office
- CSC
- Democratic
- CCC & Com. Office
- Plant

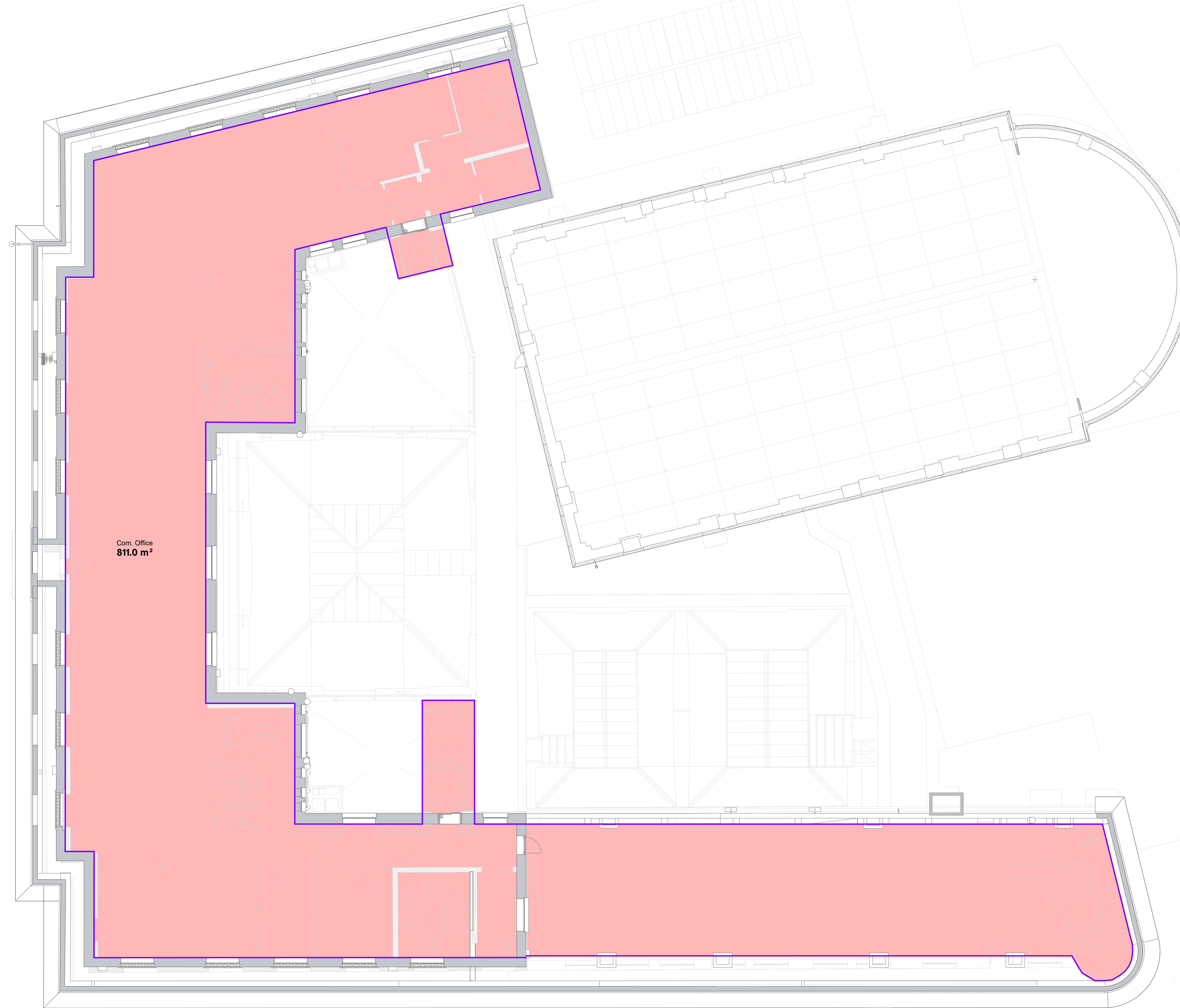

Approximate area estimate only - based on survey model partially completed

Drawing Original Size
A0

Notes
Unless indicated, this drawing is for information only and should not be used for construction. Do not scale, use figured dimensions only. All dimensions to be checked on site. This drawing should be printed and read at the original size, as stated. Cartwright Pickard Architects accepts no responsibility for errors that occur as a result of reviewing this drawing at any other size.

Cartwright Pickard Architects prepared this drawing using Revit 2024.2 and does not accept liability for any loss or degradation of that information held in the drawing resulting from the translation from the original file format to any other file format or from the recipient's reading of it in any other programme or an earlier version of the programme referred to above. Cartwright Pickard Architects accepts no liability for use of this drawing by parties other than the party for whom it was prepared or for purposes other than those for which it was prepared.

DWG Issues
When this drawing is issued in DWG format it is an uncontrolled version and is provided to enable the recipient to prepare its own documents/drawings for which it is solely responsible. It is based on background information current at the time of issue.

Cartwright Pickard Architects accepts no liability for any alterations to, additions to or discrepancies arising out of changes to such background information which occur after it has been issued by Cartwright Pickard Architects.

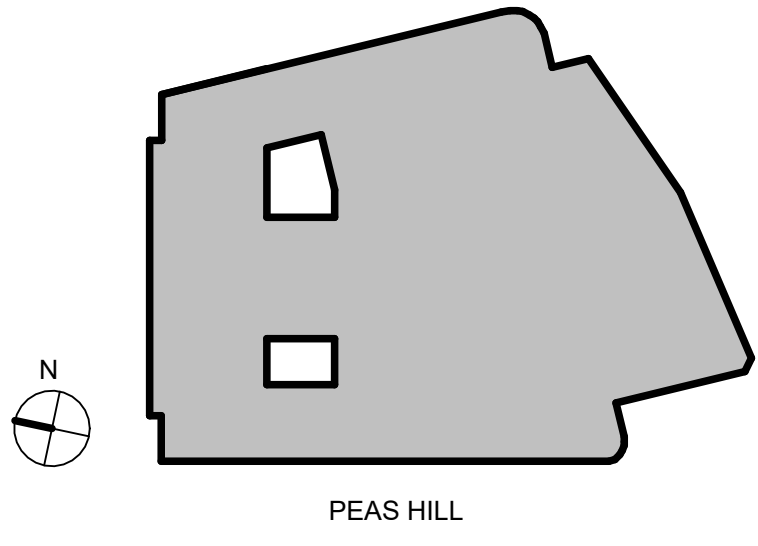

Drawing Revisions			
Date:	Rev:	Note:	Check:
18.09.24	P01	Stage 2 Report	DR

CARTWRIGHT PICKARD

Client
Cambridge City Council

Project
CCQ | Cambridge Civic Quarter

Building Name
Guildhall

Drawing Title
Fourth Floor Area Plan (GIA)

Scale
1:100 @ A0

Drawing Created
August 24

Revision
P01

Drawing No.
CCQ-CPA-GH-04-DR-A-1206

Area Type Key

- CCC Office
- Com. Office
- CSC
- Democratic
- CCC & Com. Office
- Plant

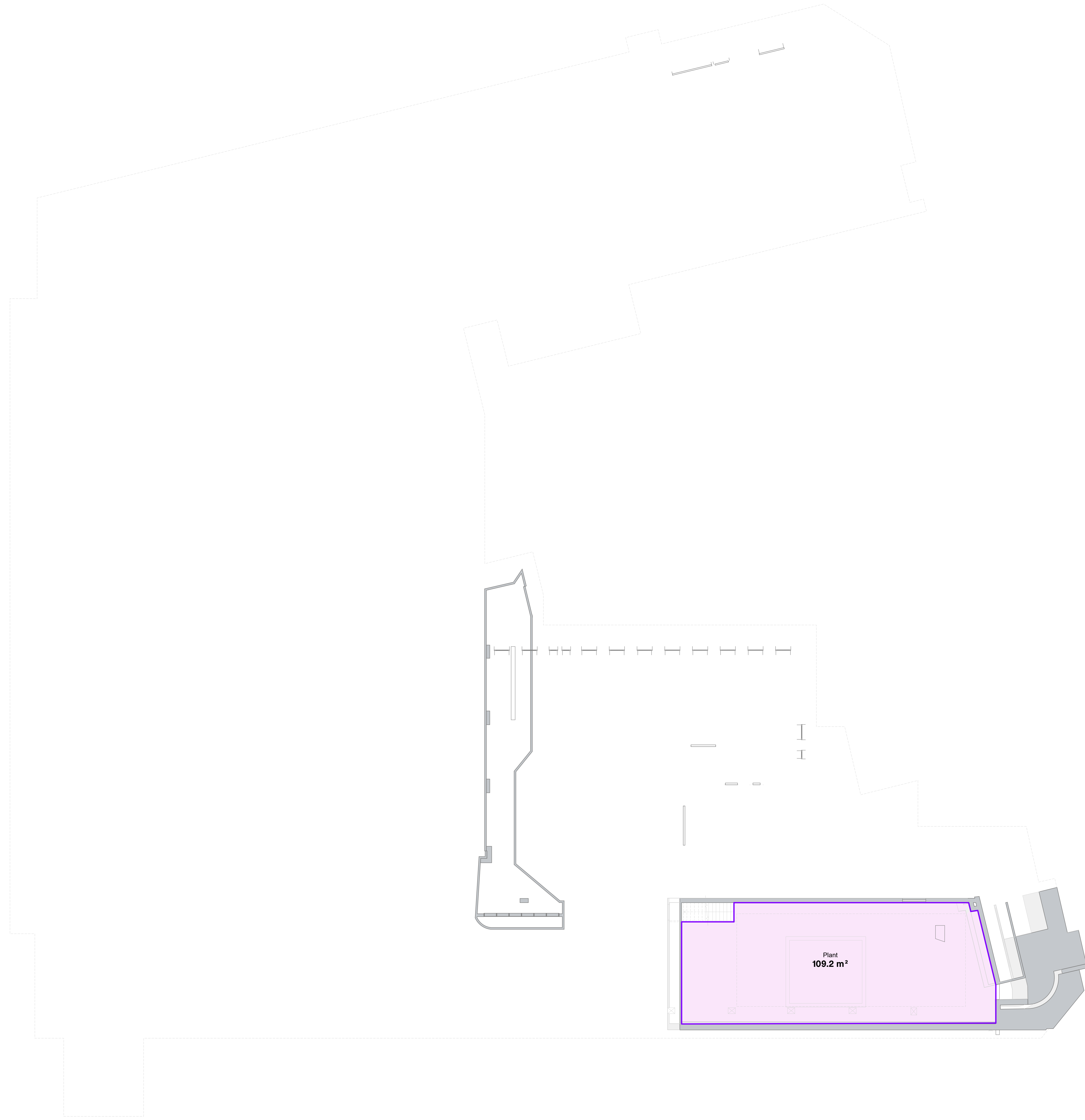

Approximate area estimate only - based on survey model partially completed

Drawing Original Size
A0

Notes
Unless indicated, this drawing is for information only and should not be used for construction. Do not scale, use figured dimensions only. All dimensions to be checked on site. This drawing should be printed and read at the original size, as stated. Cartwright Pickard Architects accepts no responsibility for errors that occur as a result of reviewing this drawing at any other size.

Cartwright Pickard Architects prepared this drawing using Revit2024.2 and does not accept liability for any loss or degradation of that information held in the drawing resulting from the translation from the original file format to any other file format or from the recipient's reading of it in any other programme or an earlier version of the programme referred to above. Cartwright Pickard Architects accepts no liability for use of this drawing by parties other than the party for whom it was prepared or for purposes other than those for which it was prepared.

DWG Issues
When this drawing is issued in DWG format it is an uncontrolled version and is provided to enable the recipient to prepare its own documents/drawings for which it is solely responsible. It is based on background information current at the time of issue.

Cartwright Pickard Architects accepts no liability for any alterations to, additions to or discrepancies arising out of changes to such background information which occur after it has been issued by Cartwright Pickard Architects.

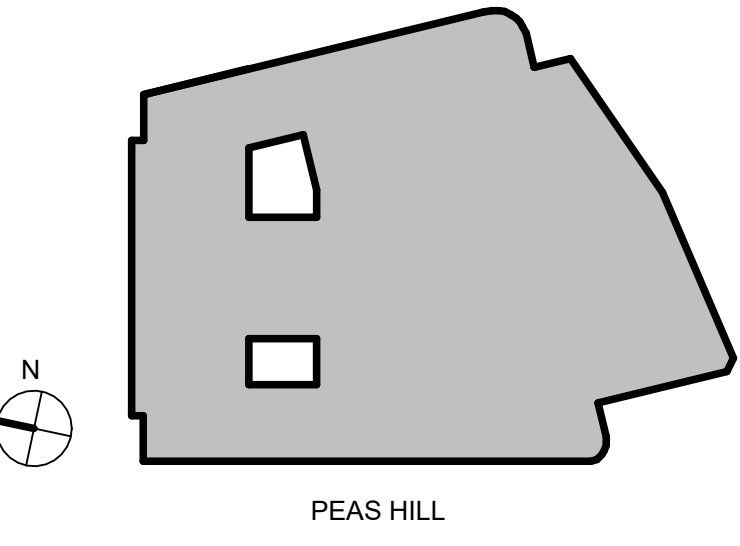

Drawing Revisions

Date:	Rev:	Note:	Check:
18.09.24	P01	Stage 2 Report	DR



Client
Cambridge City Council

Project
CCQ | Cambridge Civic Quarter

Building Name
Guildhall

Drawing Title
Basement 2 Area Plan (NIA)

Scale
1:100 @ A0

Drawing Created
August 24

Revision
P01

Drawing No.
CCQ-CPA-GH-B2-DR-A-1210

Area Type Key

- CCC Office
- Com. Office
- CSC
- Democratic
- CCC & Com. Office
- Plant

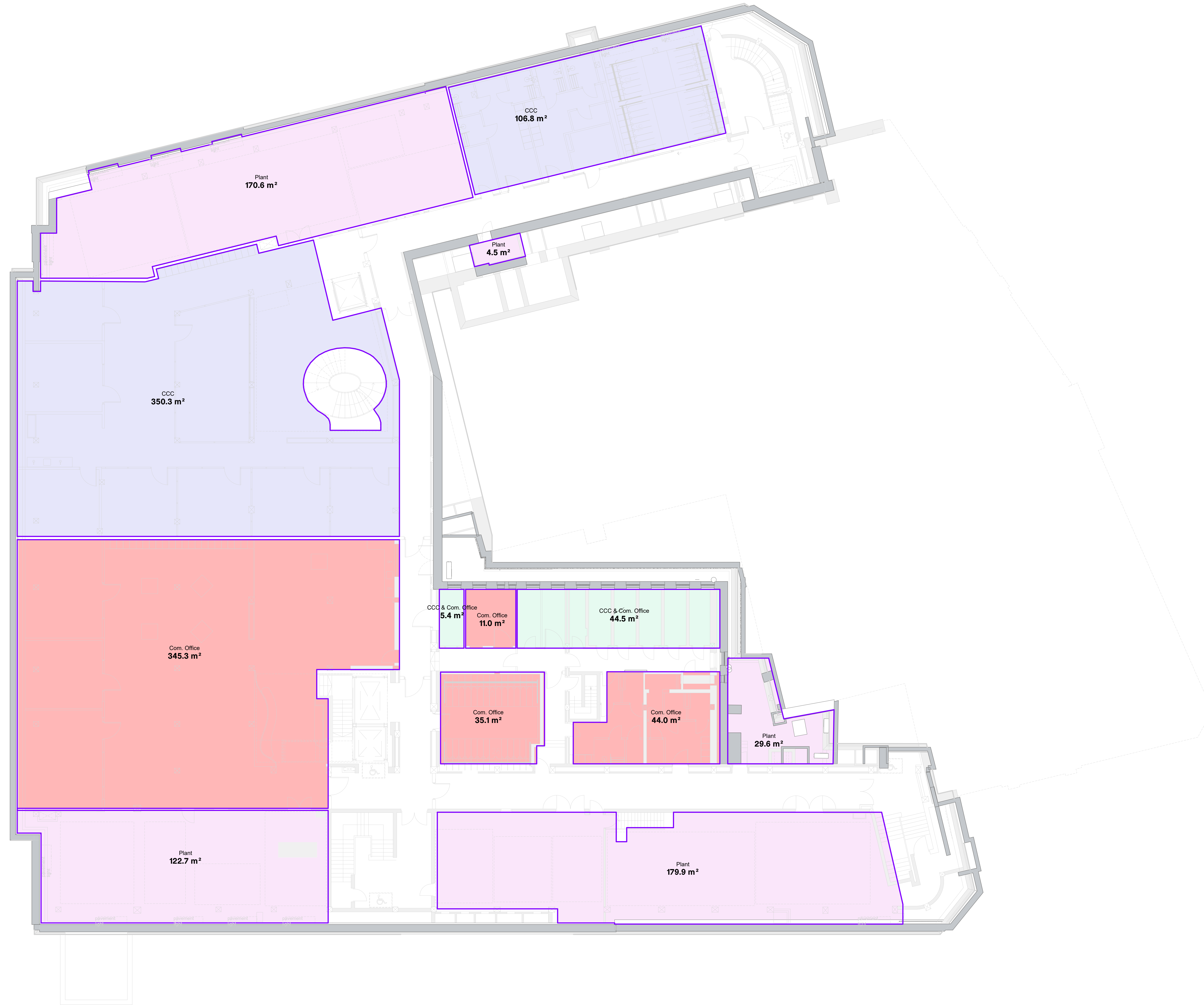

Approximate area estimate only - based on survey model partially completed

Drawing Original Size
A0

Notes
Unless indicated, this drawing is for information only and should not be used for construction. Do not scale, use figured dimensions only. All dimensions to be checked on site. This drawing should be printed and read at the original size, as stated. Cartwright Pickard Architects accepts no responsibility for errors that occur as a result of reviewing this drawing at any other size.

Cartwright Pickard Architects prepared this drawing using Revit 2024.2 and does not accept liability for any loss or degradation of that information held in the drawing resulting from the translation from the original file format to any other file format or from the recipient's reading of it in any other programme or an earlier version of the programme referred to above. Cartwright Pickard Architects accepts no liability for use of this drawing by parties other than the party for whom it was prepared or for purposes other than those for which it was prepared.

DWG Issues
When this drawing is issued in DWG format it is an uncontrolled version and is provided to enable the recipient to prepare its own documents/drawings for which it is solely responsible. It is based on background information current at the time of issue.

Cartwright Pickard Architects accepts no liability for any alterations to, additions to or discrepancies arising out of changes to such background information which occur after it has been issued by Cartwright Pickard Architects.

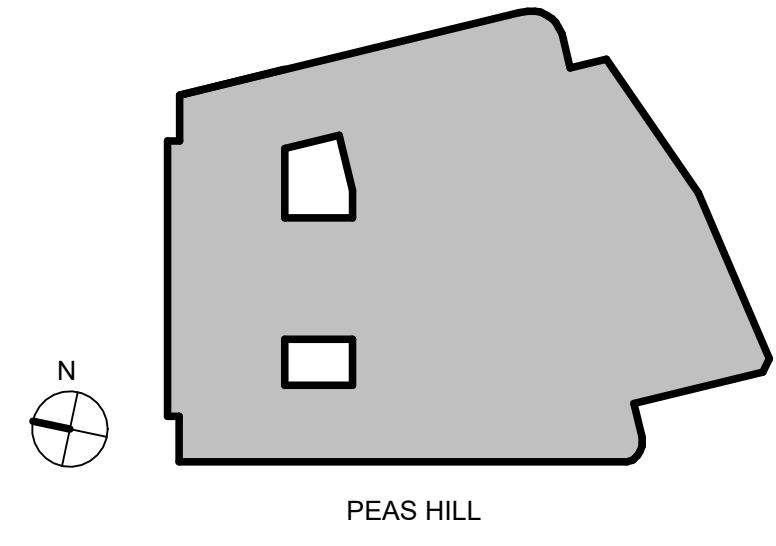

Drawing Revisions			
Date:	Rev:	Note:	Check:
18.09.24	P01	Stage 2 Report	DR

CARTWRIGHT
PICKARD

Client
Cambridge City Council

Project
CCQ | Cambridge Civic Quarter

Building Name
Guildhall

Drawing Title
Basement 1 Area Plan (NIA)

Scale
1:100 @ A0

Drawing Created
August 24

Revision
P01

Drawing No.
CCQ-CPA-GH-B1-DR-A-1211

Area Type Key

- CCC Office
- Com. Office
- CSC
- Democratic
- CCC & Com. Office
- Plant

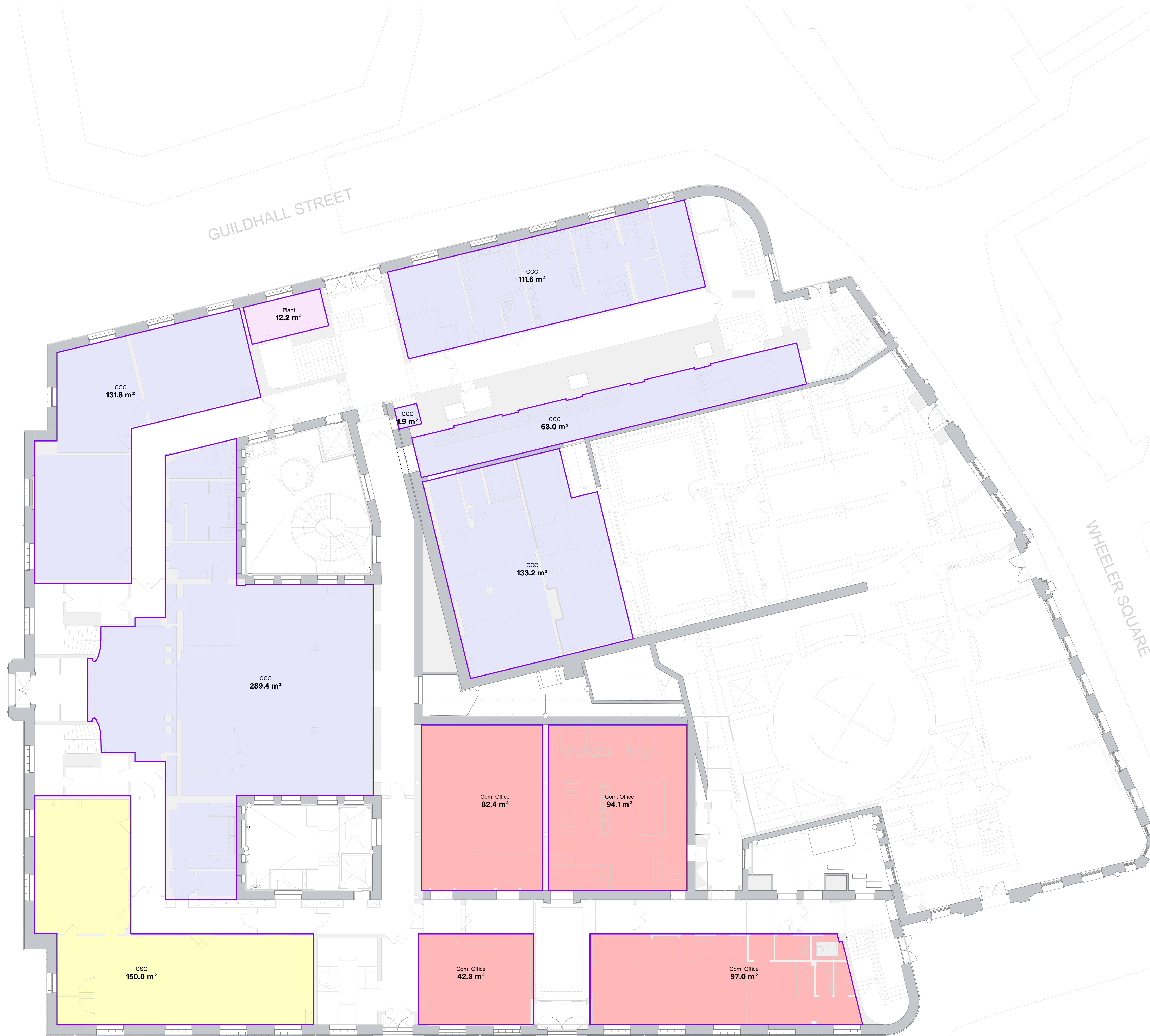

GUILDHALL STREET

WHEELER SQUARE

MARKET SQUARE

PEAS HILL

Drawing Original Size
A0

Notes
Unless indicated, this drawing is for information only and should not be used for construction. Do not scale, use figured dimensions only. All dimensions to be checked on site. This drawing should be printed and read at the original size, as stated. Cartwright Pickard Architects accepts no responsibility for errors that occur as a result of reviewing this drawing at any other size.

Cartwright Pickard Architects prepared this drawing using Revit 2024.2 and does not accept liability for any loss or degradation of that information held in the drawing resulting from the translation from the original file format to any other file format or from the recipient's reading of it in any other programme or an earlier version of the programme referred to above. Cartwright Pickard Architects accepts no liability for use of this drawing by parties other than the party for whom it was prepared or for purposes other than those for which it was prepared.

DWG Issues
When this drawing is issued in DWG format it is an uncontrolled version and is provided to enable the recipient to prepare his own documents/drawings for which it is solely responsible. It is based on background information current at the time of issue.

Cartwright Pickard Architects accepts no liability for any alterations to, additions to or discrepancies arising out of changes to such background information which occur after it has been issued by Cartwright Pickard Architects.

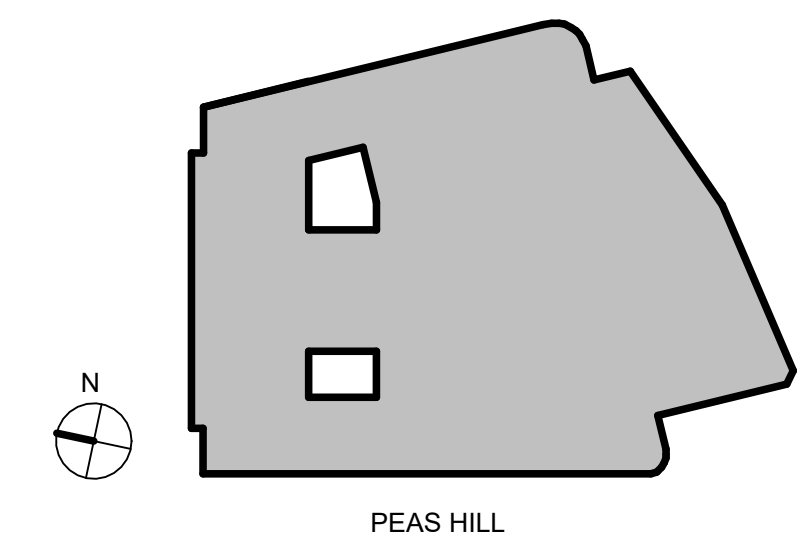

Drawing Revisions

Date:	Rev:	Note:	Check:
18.09.24	P01	Stage 2 Report	DR

CARTWRIGHT PICKARD

Client
Cambridge City Council

Project
CCQ | Cambridge Civic Quarter

Building Name
Guildhall

Drawing Title
Ground Floor Area Plan (NIA)

Scale
1:100 @ A0

Drawing Created
August 24

Revision
P01

Drawing No.
CCQ-CPA-GH-00-DR-A-1212

Approximate area estimate only - based on survey model partially completed

Area Type Key

- CCC Office
- Com. Office
- CSC
- Democratic
- CCC & Com. Office
- Plant

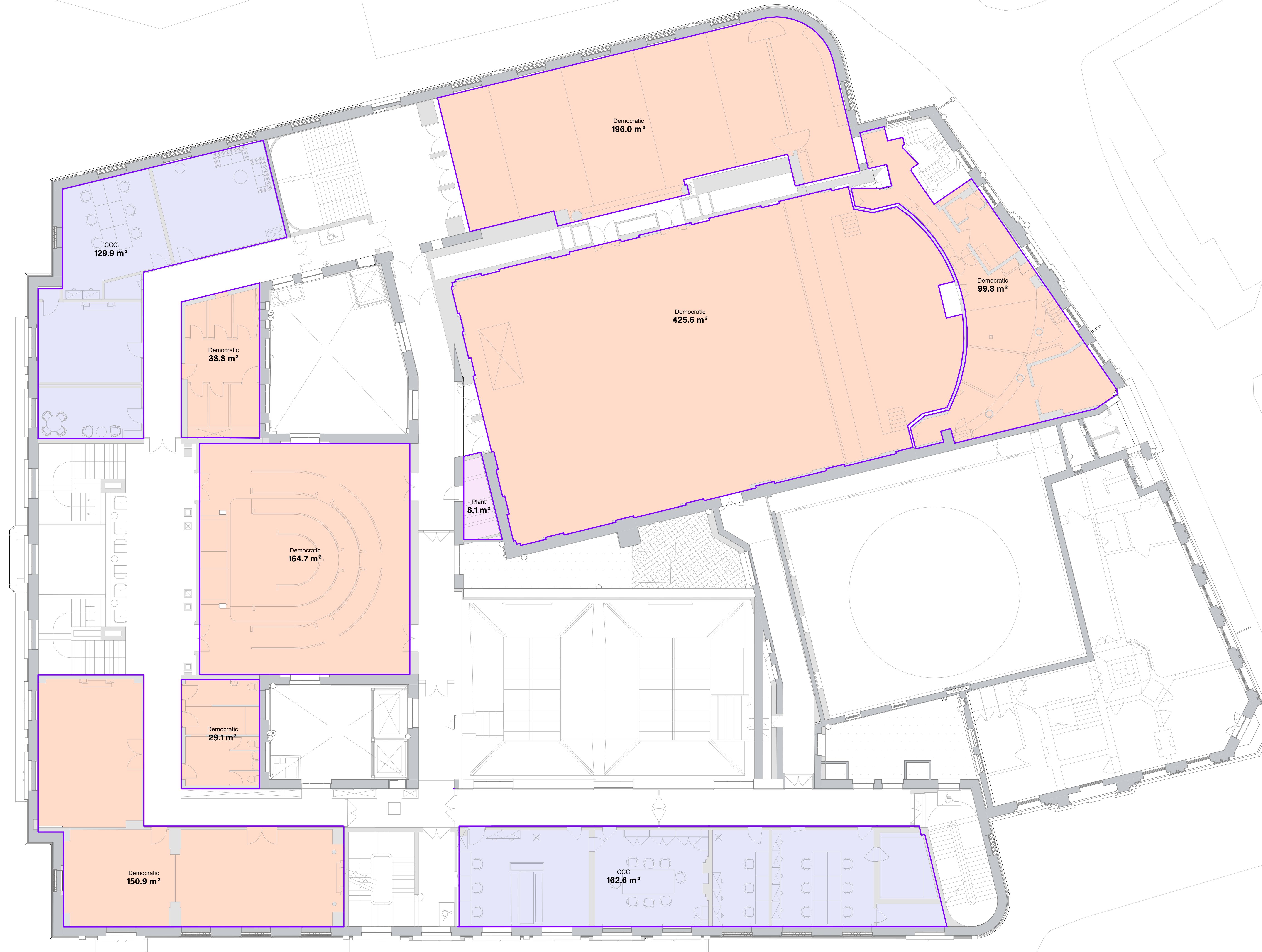

Drawing Original Size
A0

Notes
Unless indicated, this drawing is for information only and should not be used for construction. Do not scale, use figured dimensions only. All dimensions to be checked on site. This drawing should be printed and read at the original size, as stated. Cartwright Pickard Architects accepts no responsibility for errors that occur as a result of reviewing this drawing at any other size.

Cartwright Pickard Architects prepared this drawing using Revit2024.2 and does not accept liability for any loss or degradation of that information held in the drawing resulting from the translation from the original file format to any other file format or from the recipient's reading of it in any other programme or an earlier version of the programme referred to above. Cartwright Pickard Architects accepts no liability for use of this drawing by parties other than the party for whom it was prepared or for purposes other than those for which it was prepared.

DWG Issues
When this drawing is issued in DWG format it is an uncontrolled version and is provided to enable the recipient to prepare his own documents/drawings for which it is solely responsible. It is based on background information current at the time of issue.

Cartwright Pickard Architects accepts no liability for any alterations to, additions to or discrepancies arising out of changes to such background information which occur after it has been issued by Cartwright Pickard Architects.

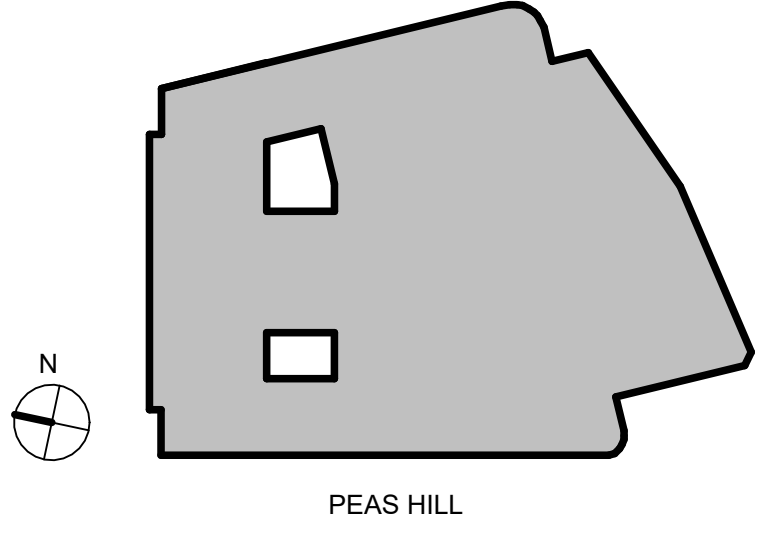

Drawing Revisions			
Date:	Rev:	Note:	Check:
18.09.24	P01	Stage 2 Report	DR

CARTWRIGHT PICKARD

Client
Cambridge City Council

Project
CCQ | Cambridge Civic Quarter

Building Name
Guildhall

Drawing Title
First Floor Area Plan (NIA)

Scale
1:100 @ A0

Drawing Created
August 24

Revision
P01

Drawing No.
CCQ-CPA-GH-01-DR-A-1213

Approximate area estimate only - based on survey model partially completed

Notes
Unless indicated, this drawing is for information only and should not be used for construction. Do not scale, use figured dimensions only. All dimensions to be checked on site. This drawing should be printed and read at the original size, as stated. Cartwright Pickard Architects accepts no responsibility for errors that occur as a result of reviewing this drawing at any other size.

Cartwright Pickard Architects prepared this drawing using Revit2024.2 and does not accept liability for any loss or degradation of that information held in the drawing resulting from the translation from the original file format to any other file format or from the recipient's reading of it in any other programme or an earlier version of the programme referred to above. Cartwright Pickard Architects accepts no liability for use of this drawing by parties other than the party for whom it was prepared or for purposes other than those for which it was prepared.

DWG Issues
When this drawing is issued in DWG format it is an uncontrolled version and is provided to enable the recipient to prepare his own documents/drawings for which it is solely responsible. It is based on background information current at the time of issue.

Cartwright Pickard Architects accepts no liability for any alterations to, additions to or discrepancies arising out of changes to such background information which occur after it has been issued by Cartwright Pickard Architects.

Area Type Key

- CCC Office
- Com. Office
- CSC
- Democratic
- CCC & Com. Office
- Plant

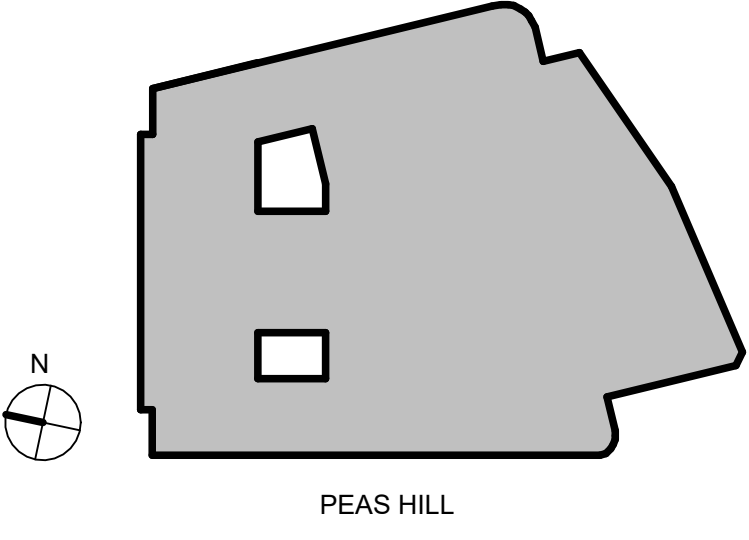
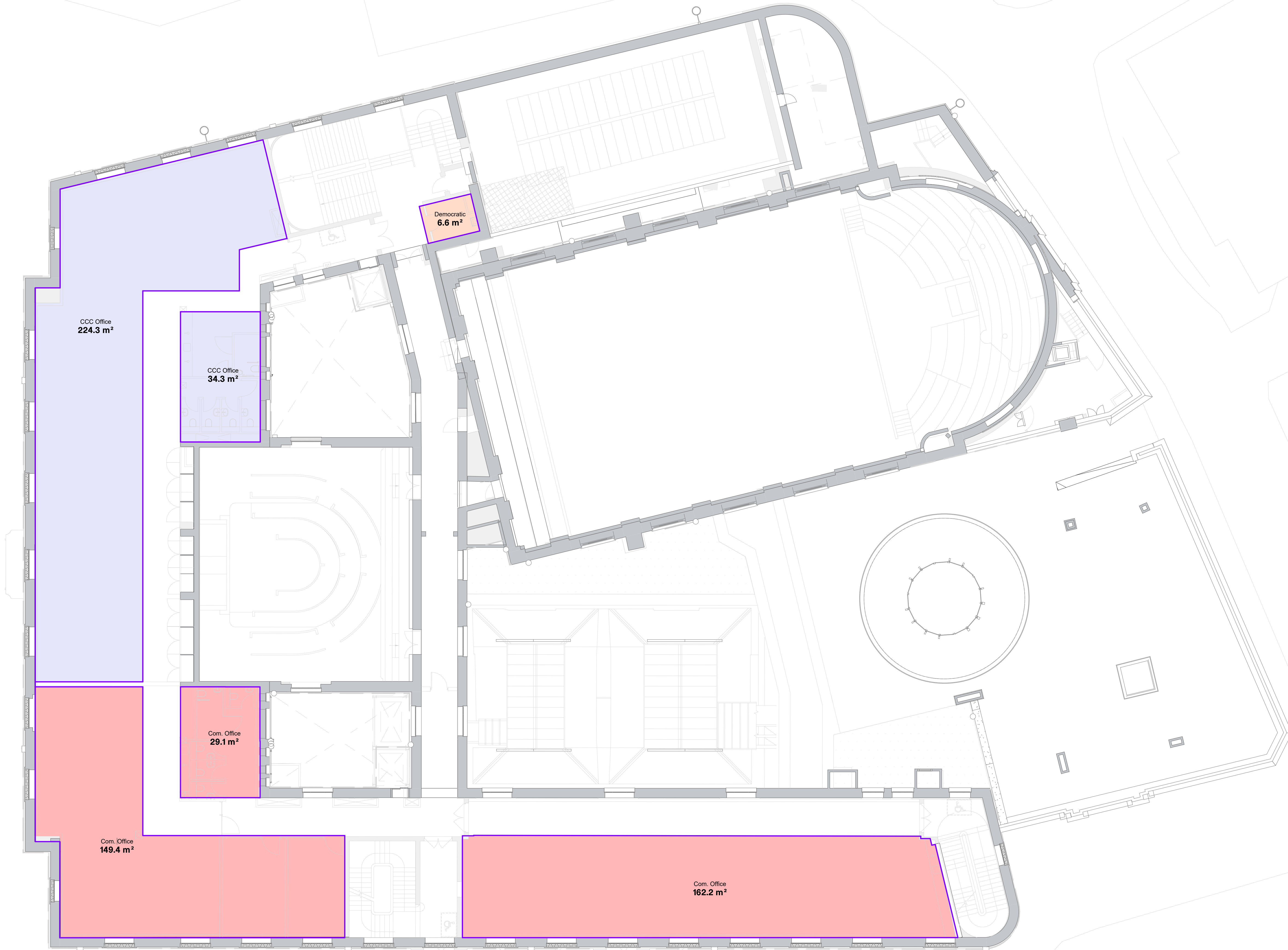

Drawing Revisions			
Date:	Rev:	Note:	Check:
18.09.24	P01	Stage 2 Report	DR

CARTWRIGHT
PICKARD

Client
Cambridge City Council

Project
CCQ | Cambridge Civic Quarter

Building Name
Guildhall

Drawing Title
Second Floor Area Plan (NIA)

Scale
1:100 @ A0

Drawing Created
August 24

Revision
P01

Drawing No.
CCQ-CPA-GH-02-DR-A-1214

Approximate area estimate only - based on survey
model partially completed

Area Type Key

- CCC Office
- Com. Office
- CSC
- Democratic
- CCC & Com. Office
- Plant

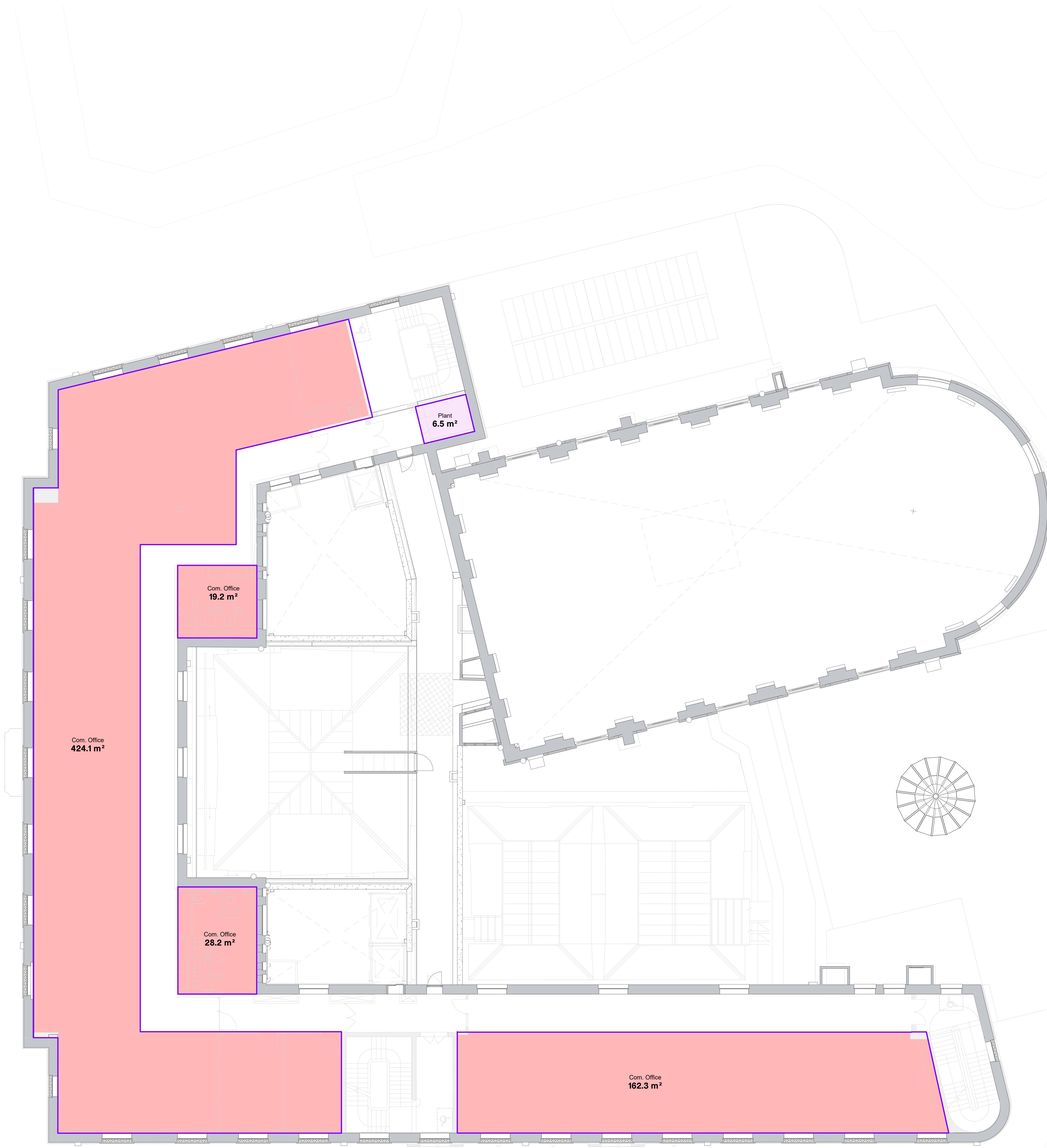

Approximate area estimate only - based on survey model partially completed

Drawing Original Size
A0

Notes
Unless indicated, this drawing is for information only and should not be used for construction. Do not scale, use figured dimensions only. All dimensions to be checked on site. This drawing should be printed and read at the original size, as stated. Cartwright Pickard Architects accepts no responsibility for errors that occur as a result of reviewing this drawing at any other size.

Cartwright Pickard Architects prepared this drawing using Revit 2024.2 and does not accept liability for any loss or degradation of that information held in the drawing resulting from the translation from the original file format to any other file format or from the recipient's reading of it in any other programme or an earlier version of the programme referred to above. Cartwright Pickard Architects accepts no liability for use of this drawing by parties other than the party for whom it was prepared or for purposes other than those for which it was prepared.

DWG Issues
When this drawing is issued in DWG format it is an uncontrolled version and is provided to enable the recipient to prepare its own documents/drawings for which it is solely responsible. It is based on background information current at the time of issue.

Cartwright Pickard Architects accepts no liability for any alterations to, additions to or discrepancies arising out of changes to such background information which occur after it has been issued by Cartwright Pickard Architects.

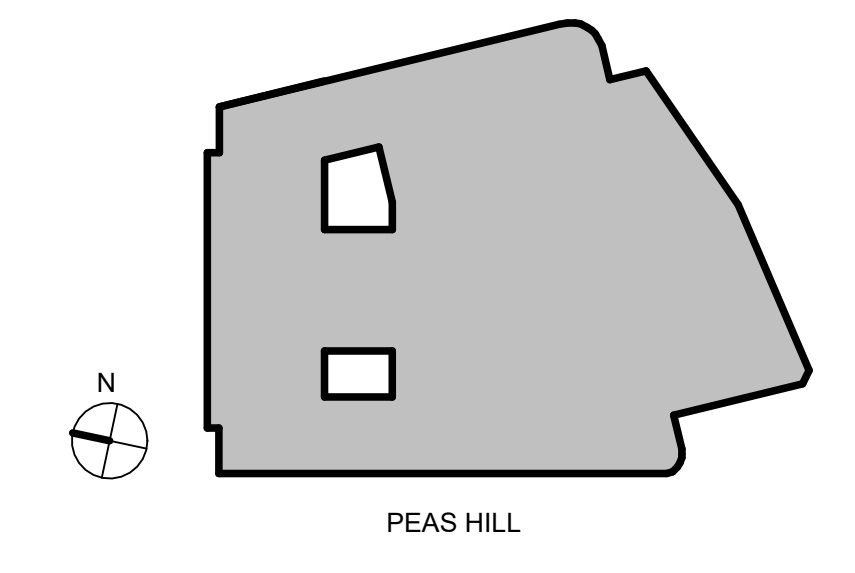

Drawing Revisions			
Date:	Rev:	Note:	Check:
18.09.24	P01	Stage 2 Report	DR

CARTWRIGHT
PICKARD

Client
Cambridge City Council

Project
CCQ | Cambridge Civic Quarter

Building Name
Guildhall

Drawing Title
Third Floor Area Plan (NIA)

Scale
1:100 @ A0

Drawing Created
August 24

Revision
P01

Drawing No.
CCQ-CPA-GH-03-DR-A-1215

London Office
15 Great St. Martin
6-8 St. Martin Way
London EC4A 3DF
Tel: 020 7546 3900

© Cartwright Pickard Architects Ltd.

Area Type Key

- CCC Office
- Com. Office
- CSC
- Democratic
- CCC & Com. Office
- Plant

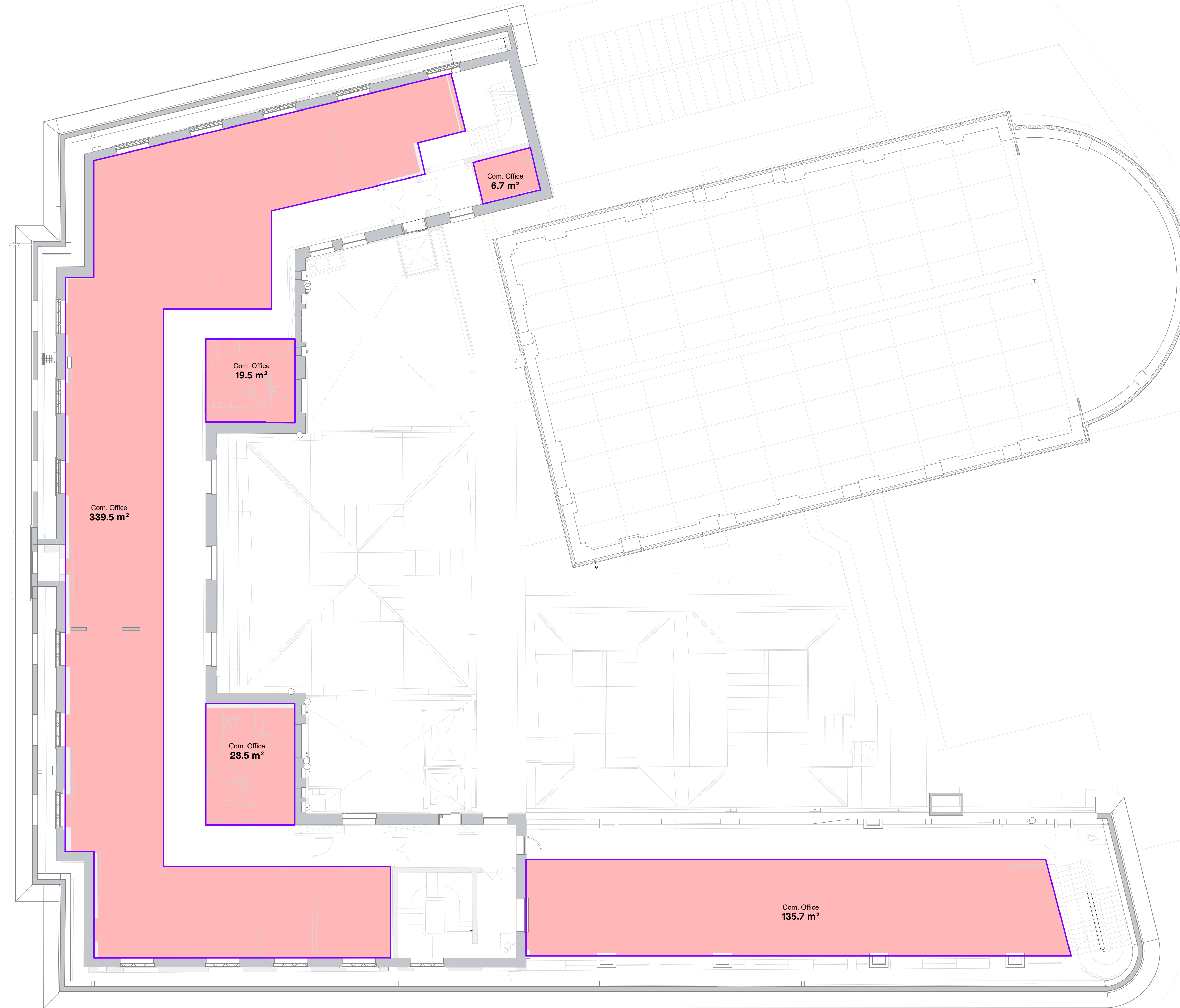

Approximate area estimate only - based on survey model partially completed

Drawing Original Size
A0

Notes
Unless indicated, this drawing is for information only and should not be used for construction. Do not scale, use figured dimensions only. All dimensions to be checked on site. This drawing should be printed and read at the original size, as stated. Cartwright Pickard Architects accepts no responsibility for errors that occur as a result of reviewing this drawing at any other size.

Cartwright Pickard Architects prepared this drawing using Revit 2024.2 and does not accept liability for any loss or degradation of that information held in the drawing resulting from the translation from the original file format to any other file format or from the recipient's reading of it in any other programme or an earlier version of the programme referred to above. Cartwright Pickard Architects accepts no liability for use of this drawing by parties other than the party for whom it was prepared or for purposes other than those for which it was prepared.

DWG Issues
When this drawing is issued in DWG format it is an uncontrolled version and is provided to enable the recipient to prepare his own documents/drawings for which it is solely responsible. It is based on background information current at the time of issue.

Cartwright Pickard Architects accepts no liability for any alterations to, additions to or discrepancies arising out of changes to such background information which occur after it has been issued by Cartwright Pickard Architects.

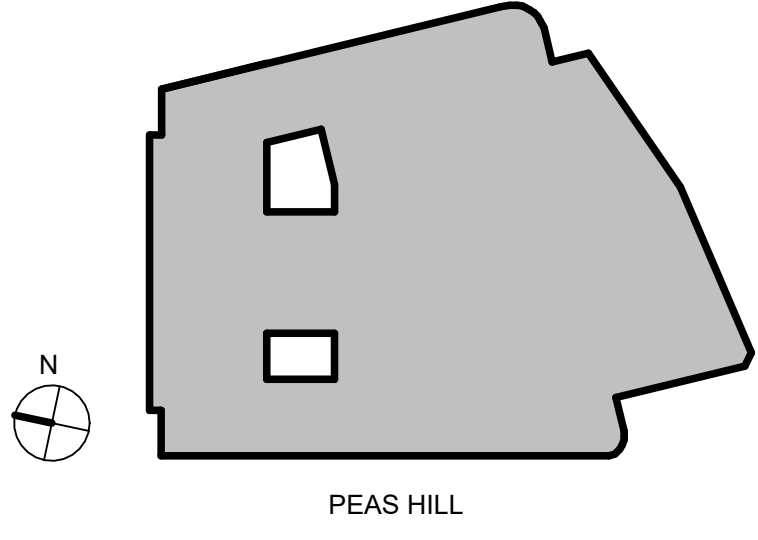

Drawing Revisions			
Date:	Rev:	Note:	Check:
18.09.24	P01	Stage 2 Report	DR

CARTWRIGHT PICKARD

Client
Cambridge City Council

Project
CCQ | Cambridge Civic Quarter

Building Name
Guildhall

Drawing Title
Fourth Floor Area Plan (NIA)

Scale
1: 100 @ A0

Drawing Created
August 24

Revision
P01

Drawing No.
CCQ-CPA-GH-04-DR-A-1216

London Office
1 Canal Side Studios
25-27 Percival Drive
London MM1 1GG
Tel: 020 7558 8300

cartwrightpickard.com
© Cartwright Pickard Architects Ltd.

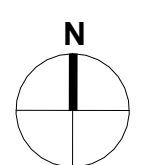

2.8

Schedules

CCC + Com. Office Baseline Option

CCC + Com. Office + Museum Option

	GIA Area (sqm)	GIA Area (sqm)
Basement 2		
Plant	112	Same as baseline option
Total	112	
Basement 1		
CCC Office	650	650
Com. Office	637	280
CCC & Com. Office (& Museum)	94	87
Plant	571	571
Museum	n/a	364
Total	1,952	1,952
Ground		
CCC Office	1174	
Com. Office	528	Same as baseline option
CSC Office	176	
Plant	12	
Total	1,890	
First		
CCC Office	428	
Democratic	1,627	Same as baseline option
Plant	8	
Total	2,063	
Second		
CCC Office	333	
Com. Office	549	Same as baseline option
Democratic	252	
Total	1,124	
Third		
Com. Office	945	Same as baseline option
Plant	7	
Total	952	
Fourth		
Com. Office	811	Same as baseline option
Total	811	
Total over all levels	8,903	

	NIA Area (sqm)	NIA Area (sqm)
Basement 2		
Plant	109	Same as baseline option
Total	109	
Basement		
CCC Office	483	483
Com. Office	436	81
CCC & Com. Office (& Museum)	50	45
Plant	478	478
Museum	n/a	360
Total	1,447	1,447
Ground		
CCC Office	736	
Com. Office	316	Same as baseline option
CSC Office	150	
Plant	12	
Total	1,214	
First		
CCC Office	293	
Democratic	1,105	Same as baseline option
Plant	8	
Total	1,406	
Second		
CCC Office	262	
Com. Office	612	Same as baseline option
Democratic	7	
Total	612	
Third		
Com. Office	635	Same as baseline option
Plant	7	
Total	641	
Fourth		
Com. Office	531	Same as baseline option
Total	531	
Total over all levels	5,910	

Drawing Original Size
A0

Notes
Unless indicated, this drawing is for information only and should not be used for construction. Do not scale, use figured dimensions only. All dimensions to be checked on site. This drawing should be printed and read at the original size, as stated. Cartwright Pickard Architects accepts no responsibility for errors that occur as a result of reviewing this drawing at any other size.

Cartwright Pickard Architects prepared this drawing using Revit 2024.2 and does not accept liability for any loss or degradation of that information held in the drawing resulting from the translation from the original file format to any other file format or from the recipient's reading of it in any other programme or an earlier version of the programme referred to above. Cartwright Pickard Architects accepts no liability for use of this drawing by parties other than the party for whom it was prepared or for purposes other than those for which it was prepared.

DWG Issues
When this drawing is issued in DWG format it is an uncontrolled version and is provided to enable the recipient to prepare its own documents/drawings for which it is solely responsible. It is based on background information current at the time of issue.

Cartwright Pickard Architects accepts no liability for any alterations to, additions to or discrepancies arising out of changes to such background information which occur after it has been issued by Cartwright Pickard Architects.

Drawing Revisions			
Date:	Rev:	Note:	Check:
18.09.24	P01	Stage 2 Report	DR

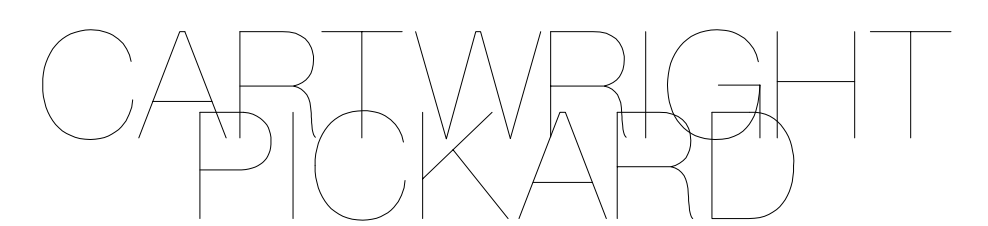

Client
Cambridge City Council

Project
1000 | Cambridge Civic Quarter

Building Name
Guildhall

Drawing Title
Proposed Area Schedule (GIA and NIA)

Scale	Drawing Created
1:100 @ A1	September 2024
Revision	
P01	

Drawing No.
CCQ-CPA-GH-ZZ-SH-A-8700

BS 6465 WC Requirements				Basement Com. Office			
Basement CCC Office				Basement CCC & Com. Office			
Occupancy		66		Occupancy		57	
Occupancy		123 (57 Com. + 66 CCC)		Occupancy		123 (57 Com. + 66 CCC)	
Requirements		Provision		Requirements		Provision	
Single Sex	Single Sex	Single Sex	Single Sex	Single Sex	Single Sex	Single Sex	Single Sex
Male	39.6			Male	34.2		
WC (inc. ambulant)	2	0		WC (inc. ambulant)	2	1	
Urinals	2	0		Urinals	2	0	
Washbasins	2	0		Washbasins	2	1	
Female	39.6			Female	34.2		
WC (inc. ambulant)	4	0		WC (inc. ambulant)	4	1	
Urinals	n/a	n/a		Urinals	n/a	n/a	
Washbasins	4	0		Washbasins	4	1	
Accessible	1			Accessible	1	0	
Superloo				Superloo			
Facilities provided within shared spaces				Facilities provided within shared spaces			
Accessible		1		Accessible		Can be 1 of the 9	1 of the 9

Ground Floor CCC				Ground Floor Com. Office			
Occupancy		101		Occupancy		63	
Requirements		Provision		Requirements		Provision	
Single Sex	Single Sex	Single Sex	Single Sex	Single Sex	Single Sex	Single Sex	Single Sex
Male	60.6			Male	37.8		
WC (inc. ambulant)	3	4		WC (inc. ambulant)	2	1	
Urinals	2	10		Urinals	2	0	
Washbasins	3	7		Washbasins	2	1	
Female	60.6			Female	37.8		
WC (inc. ambulant)	5	13		WC (inc. ambulant)	4	1	
Urinals	n/a	n/a		Urinals	n/a	n/a	
Washbasins	5	16		Washbasins	4	1	
Accessible	1	1		Accessible	1	0	
Superloo				Superloo			
Male & Female	101	0		Male & Female	63		
WC	9	0		WC	6	5	
Washbasins	9	0		Washbasins	6	5	
Accessible	Can be 1 of the 7	0		Accessible	Can be 1 of the 6	1 of the 5	

First Floor CCC and Democratic				First Floor Com. Office			
Occupancy		93		Occupancy		0	
Requirements		Provision		Requirements		Provision	
Single Sex	Single Sex	Single Sex	Single Sex	Single Sex	Single Sex	Single Sex	Single Sex
Male	55.8			Male	37.8		
WC (inc. ambulant)	3	0		WC (inc. ambulant)	2	1	
Urinals	2	0		Urinals	2	0	
Washbasins	3	0		Washbasins	2	1	
Female	55.8			Female	37.8		
WC (inc. ambulant)	5	2		WC (inc. ambulant)	4	1	
Urinals	n/a	n/a		Urinals	n/a	n/a	
Washbasins	5	2		Washbasins	4	1	
Accessible	1	0		Accessible	1	0	
Superloo				Superloo			
Male & Female	93	8		Male & Female	63		
WC	8	8		WC	6	5	
Washbasins	8	8		Washbasins	6	5	
Accessible	Can be 1 of the 8	1 of the 8		Accessible	Can be 1 of the 6	1 of the 5	

Second Floor CCC Office				Second Floor Com. Office			
Occupancy		51		Occupancy		57	
Requirements		Provision		Requirements		Provision	
Single Sex	Single Sex	Single Sex	Single Sex	Single Sex	Single Sex	Single Sex	Single Sex
Male	30.6			Male	34.2		
WC (inc. ambulant)	2	0		WC (inc. ambulant)	2	0	
Urinals	1	0		Urinals	2	0	
Washbasins	2	0		Washbasins	2	0	
Female	30.6			Female	34.2		
WC (inc. ambulant)	3	0		WC (inc. ambulant)	4	0	
Urinals	n/a	n/a		Urinals	n/a	n/a	
Washbasins	3	0		Washbasins	4	0	
Accessible	1	0		Accessible	1	0	
Superloo				Superloo			
Male & Female	51	5		Male & Female	57		
WC	5	5		WC	5	5	
Washbasins	5	5		Washbasins	5	5	
Accessible	Can be 1 of the 5	1 of the 5		Accessible	Can be 1 of the 5	1 of the 5	

Third Floor CCC Office				Third Floor Com. Office			
Occupancy		0		Occupancy		116	
Requirements		Provision		Requirements		Provision	
Single Sex	Single Sex	Single Sex	Single Sex	Single Sex	Single Sex	Single Sex	Single Sex
Male	69.6			Male	69.6		
WC (inc. ambulant)	3	0		WC (inc. ambulant)	6	0	
Urinals	3	0		Urinals	n/a	n/a	
Washbasins	3	0		Washbasins	6	0	
Female	69.6			Female	69.6		
WC (inc. ambulant)	3	0		WC (inc. ambulant)	6	0	
Urinals	n/a	n/a		Urinals	n/a	n/a	
Washbasins	3	0		Washbasins	6	0	
Accessible	1	0		Accessible	1	0	
Superloo				Superloo			
Male & Female	116	9		Male & Female	116		
WC	10	9		WC	10	9	
Washbasins	10	9		Washbasins	10	9	
Accessible	Can be one of the 8	1 of the 9		Accessible	Can be one of the 8	1 of the 9	

Fourth CCC Office				Fourth Com. Office			
Occupancy		0		Occupancy		114	
Requirements		Provision		Requirements		Provision	
Single Sex	Single Sex	Single Sex	Single Sex	Single Sex	Single Sex	Single Sex	Single Sex
Male	68.4			Male	68.4		
WC (inc. ambulant)	3	0		WC (inc. ambulant)	3	0	
Urinals	3	0		Urinals	3	0	
Washbasins	3	0		Washbasins	3	0	
Female	68.4			Female	68.4		
WC (inc. ambulant)	6	0		WC (inc. ambulant)	6	0	
Urinals	n/a	n/a		Urinals	n/a	n/a	
Washbasins	6	0		Washbasins	6	0	
Accessible	1	0		Accessible	1	0	
Superloo				Superloo			
Male & Female	114	9		Male & Female	114		
WC	9	9		WC	9	9	
Washbasins	9	9		Washbasins	9	9	
Accessible	Can be 1 of the 9	1 of the 9		Accessible	Can be 1 of the 9	1 of the 9	

Assembly Hall Events			
Occupancy		Max. 700	
Requirements		Provision	
Single Sex	Single Sex	Single Sex	Single Sex
Male	420		
WC (inc. ambulant)	11	11	
Urinals	n/a		
Washbasins	7	11	
Female	420		
WC (inc. ambulant)	2	2	
Urinals	6		
Washbasins	4	2	
Superloos			
Male & Female	700		
WC	16	8	
Washbasins	16	8	
Accessible		2 of the 8	

Drawing Original Size
A0

Notes
Unless indicated, this drawing is for information only and should not be used for construction. Do not scale, use figured dimensions only. All dimensions to be checked on site. This drawing should be printed and read at the original size, as stated. Cartwright Pickard Architects accepts no responsibility for errors that occur as a result of reviewing this drawing at any other size.

Cartwright Pickard Architects prepared this drawing using Revit 2024.2 and does not accept liability for any loss or degradation of that information held in the drawing resulting from the translation from the original file format to any other file format or from the recipient's reading of it in any other programme or an earlier version of the programme referred to above. Cartwright Pickard Architects accepts no liability for use of this drawing by parties other than the party for whom it was prepared or for purposes other than those for which it was prepared.

DWG Issues
When this drawing is issued in DWG format it is an uncontrolled version and is provided to enable the recipient to prepare its own documents/drawings for which it is solely responsible. It is based on background information current at the time of issue.

Cartwright Pickard Architects accepts no liability for any alterations to, additions to or discrepancies arising out of changes to such background information which occur after it has been issued by Cartwright Pickard Architects.

Drawing Revisions			
Date:	Rev:	Note:	Check:
18.09.24	P01	Stage 2 Report	DR

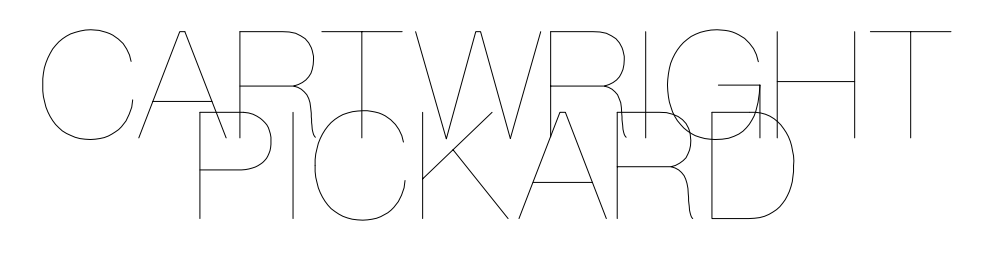

Client
Cambridge City Council

Project
1000 | Cambridge Civic Quarter

Building Name
Guildhall

Drawing Title
Proposed WC Provision Schedule

Scale	Drawing Created
1: 100 @ A1	September 2024
Revision	
P01	

Drawing No.
CCQ-CPA-GH-ZZ-SH-A-8701

Cycles & Showers

BREEAM Cycle Requirements

Max Occupancy	Cycle space Requirement	Cycle Space Provision
CCC Staff (inc. CSC & Democratic)		
Basement 1 - 66		
Ground Floor - 71		
First Floor - 85		
Second Floor - 59		
Total: 281	25.4	56
Commercial Office Staff		
(Based on occupancy of 1 person per 10sqm work space)		
Basement 1 - 361.8m ² (36.18 people)		
Ground Floor - 125.2m ² (12.52 people)		
Second Floor - 311.6m ² (31.16 people)		
Third Floor - 586.4m ² (58.64 people)		
Fourth Floor - 475.2m ² (47.52 people)		
Total: 186	19	56

Cambridge City Council Cycle Requirements

	GFA (m ²)	Cycle Requirements	Shower Requirements	Cycle Space Provision	Shower Provision	
Based on BREEAM Requirements of 1 shower per 10 cycles						
CCC Staff	GFA calculated based on NIA of office space with a net to gross efficiency of 70%	1286	43	5	56	7 (inc. 1 accessible)
Commercial Staff	GFA calculated based on NIA of office space with a net to gross efficiency of 70%	1498.4	50	5	56	6
Places of Assembly	Do the Large and Small hall currently have cycle storage for those using the space?	Market square underground storage	233 (1 space for every 3 seats)	n/a		

BREEAM Locker Requirements

1 locker to be provided for every cycle space

	Requirement	Provision
CCC - All		30
CCC - Female		14
CCC - Male		14
Total number of CCC lockers	56	58
Com. Office - All		42
Com. Office - Female		8
Com. Office - Male		6
Total number of CCC lockers	56	56

Drawing Original Size
A0

Notes
Unless indicated, this drawing is for information only and should not be used for construction. Do not scale, use figured dimensions only. All dimensions to be checked on site. This drawing should be printed and read at the original size, as stated. Cartwright Pickard Architects accepts no responsibility for errors that occur as a result of reviewing this drawing at any other size.

Cartwright Pickard Architects prepared this drawing using Revit 2024.2 and does not accept liability for any loss or degradation of that information held in the drawing resulting from the translation from the original file format to any other file format or from the recipient's reading of it in any other programme or an earlier version of the programme referred to above. Cartwright Pickard Architects accepts no liability for use of this drawing by parties other than the party for whom it was prepared or for purposes other than those for which it was prepared.

DWG Issues
When this drawing is issued in DWG format it is an uncontrolled version and is provided to enable the recipient to prepare its own documents/drawings for which it is solely responsible. It is based on background information current at the time of issue.

Cartwright Pickard Architects accepts no liability for any alterations to, additions to or discrepancies arising out of changes to such background information which occur after it has been issued by Cartwright Pickard Architects.

Drawing Revisions
Date: 18.09.24 Rev: P01 Note: Stage 2 Report Check: DR

CARTWRIGHT
PICKARD

Client
Cambridge City Council

Project
1000 | Cambridge Civic Quarter

Building Name
Guildhall

Drawing Title
Proposed Cycle Storage Provision
Schedule

Scale
1:100 @ A1

Drawing Created
September
2024

Revision
P01

Drawing No.
CCQ-CPA-GH-ZZ-SH-A-8702

London Office
1 Canal Side Studios
8-14 St Pancras Way
London NW1 02G
Tel 020 7554 3830

© Cartwright Pickard Architects Ltd.

BS5906:2005

Commercial office + CCC Office option

Office requirements (CCC) - 50litres/ employee/ week			
Office Occupancy	150		
Volume of waste	7,500		
No. of 1100 Litre Eurobin	6.82		
No. of 660 Litre Eurobin	11.36		
Weekly Collection	6.82	Rounded	7
Twice Weekly Collection	3.41	Rounded	4
Thrice Weekly Collection	2.2727273	Rounded	2

Office requirements - 50litres/ employee/ week			
Office Occupancy*	353		
Volume of waste	17,650		
No. of 1100 Litre Eurobin	16.05		
No. of 660 Litre Eurobin	26.74		
Weekly Collection	16.05	Rounded	10
Twice Weekly Collection	8.02	Rounded	5
Thrice Weekly Collection	5.35	Rounded	5

Restaurant requirements - 75litres/ cover/ week			
Occupancy*	35		*Includes GF Café
Volume of waste	1,750		
No. of 1100 Litre Eurobin	1.59		
No. of 660 Litre Eurobin	2.65		
Weekly Collection	1.59	Rounded	5
Twice Weekly Collection	0.80	Rounded	3
Thrice Weekly Collection	0.53	Rounded	1

Totals 8

Entertainment Complex (Small & Large Halls) - 5litres/m ²	
Floor Area	
Small Hall	166
Large Hall	358
Totals	524

Volume of waste 2,620			
No. of 1100 Litre Eurobin	2.38	Rounded	3
No. of 660 Litre Eurobin	3.97	Rounded	4
Weekly Collection	2.38	Rounded	3
Twice Weekly Collection	1.19	Rounded	2
Twice Weekly Collection	0.7939394	Rounded	1

Totals 1

Surrounding CCQ Restaurants Waste* *Currently stored at grade on the street

Restaurants Waste Output - 75litres/customer/ week			
No. Covers			
Brewdog	170		
Anomi	30		
Sticks & Sushi	80		
Giggling Squid	260		
Honest	24		
Total No. covers	564		
Volume of waste	42,300		
No. of 1100 Litre Eurobin	38.45		
No. of 660 Litre Eurobin	64.09		
Weekly Collection	38.45	Rounded	39
Twice Weekly Collection	19.23	Rounded	20
Thrice Weekly Collection	12.818182	Rounded	13

Totals 13

Grand Total 22

Note:
- Corn Exchange requires 3 bins, bringing the total to 25.
- It is proposed that refuse storage be located at No. 3 Parsons Court, accommodating x4 1100l euro bins, and within the public realm, either at Peas Hill or Corn Exchange Street, which would also hold x4 1100l euro bins.
- Should the refuse storage plan for the Guildhall incorporate provision for the surrounding CCQ restaurants, a total of x17 1100l euro bins would be needed.

Drawing Original Size
A0

Notes
Unless indicated, this drawing is for information only and should not be used for construction. Do not scale, use figured dimensions only. All dimensions to be checked on site. This drawing should be printed and read at the original size, as stated. Cartwright Pickard Architects accepts no responsibility for errors that occur as a result of reviewing this drawing at any other size.

Cartwright Pickard Architects prepared this drawing using Revit 2024.2 and does not accept liability for any loss or degradation of that information held in the drawing resulting from the translation from the original file format to any other file format or from the recipient's reading of it in any other programme or an earlier version of the programme referred to above. Cartwright Pickard Architects accepts no liability for use of this drawing by parties other than the party for whom it was prepared or for purposes other than those for which it was prepared.

DWG Issues
When this drawing is issued in DWG format it is an uncontrolled version and is provided to enable the recipient to prepare its own documents/drawings for which it is solely responsible. It is based on background information current at the time of issue.

Cartwright Pickard Architects accepts no liability for any alterations to, additions to or discrepancies arising out of changes to such background information which occur after it has been issued by Cartwright Pickard Architects.

Drawing Revisions			
Date:	Rev:	Note:	Check:
18.09.24	P01	Stage 2 Report	DR



Client
Cambridge City Council

Project
1000 | Cambridge Civic Quarter

Building Name
Guildhall

Drawing Title
Proposed Waste and Recycling Storage Provision Schedule

Scale	Drawing Created
1: 100 @ A1	September 2024
Revision	
P01	

Drawing No.
CCQ-CPA-GH-ZZ-SH-A-8703

Existing Workplace Settings

Level	Workplaces	Notes
Basement	0	
Ground	27	
First	16	1st floor - assumed desk numbers to be verified
Second	75	
Third	92	
Fourth	51	
Totals	261	

Proposed Workplace Settings

Basement CCC		Basement Com. Office	
Workplace Setting Type	Count	Workplace Setting Type	Count
Long-term workplace settings*	0	Long-term workplace settings*	0
Meeting room spaces	60	Meeting room spaces	38
Breakout spaces	3	Breakout spaces	27
Agile workplace settings*	6	Agile workplace settings*	22
CSC formal workplace settings	0		
CSC meeting room spaces	0		
CSC breakout spaces	0		

Ground Floor CCC		Ground Floor Com. Office	
Workplace Setting Type	Count	Workplace Setting Type	Count
Long-term workplace settings*	45	Long-term workplace settings*	19
Meeting room spaces	0	Meeting room spaces	10
Breakout spaces	0	Breakout spaces	0
Agile workplace settings*	10	Agile workplace settings*	28
CSC formal workplace settings	16		
CSC meeting room spaces	8		
CSC breakout spaces	2		

First Floor CCC		First Floor Com. Office	
Workplace Setting Type	Count	Workplace Setting Type	Count
Long-term workplace settings*	24	Long-term workplace settings*	0
Meeting room spaces	8	Meeting room spaces	0
Breakout spaces	6	Breakout spaces	0
Agile workplace settings*	6	Agile workplace settings*	0
CSC formal workplace settings	0		
CSC meeting room spaces	0		
CSC breakout spaces	0		
Bookable meeting room spaces	47		

Second Floor CCC		First Floor Com. Office	
Workplace Setting Type	Count	Workplace Setting Type	Count
Long-term workplace settings*	51	Long-term workplace settings*	51
Meeting room spaces	0	Meeting room spaces	20
Breakout spaces	7	Breakout spaces	12
Agile workplace settings*	8	Agile workplace settings*	13
CSC formal workplace settings	0		
CSC meeting room spaces	0		
CSC breakout spaces	0		
Bookable meeting room spaces	0		

Third Floor CCC		First Floor Com. Office	
Workplace Setting Type	Count	Workplace Setting Type	Count
Long-term workplace settings*	0	Long-term workplace settings*	90
Meeting room spaces	0	Meeting room spaces	26
Breakout spaces	0	Breakout spaces	23
Agile workplace settings*	0	Agile workplace settings*	29
CSC formal workplace settings	0		
CSC meeting room spaces	0		
CSC breakout spaces	0		
Bookable meeting room spaces	0		

Fourth Floor CCC		Fourth Floor Com. Office	
Workplace Setting Type	Count	Workplace Setting Type	Count
Long-term workplace settings*	0	Long-term workplace settings*	101
Meeting room spaces	0	Meeting room spaces	26
Breakout spaces	0	Breakout spaces	25
Agile workplace settings*	0	Agile workplace settings*	0
CSC formal workplace settings	0		
CSC meeting room spaces	0		
CSC breakout spaces	0		
Bookable meeting room spaces	0		

Totals long-term workplace settings	120	Totals long-term workplace settings	261
Agile workplace settings	30	Agile workplace settings	92

Total	150	Total	353
--------------	------------	--------------	------------

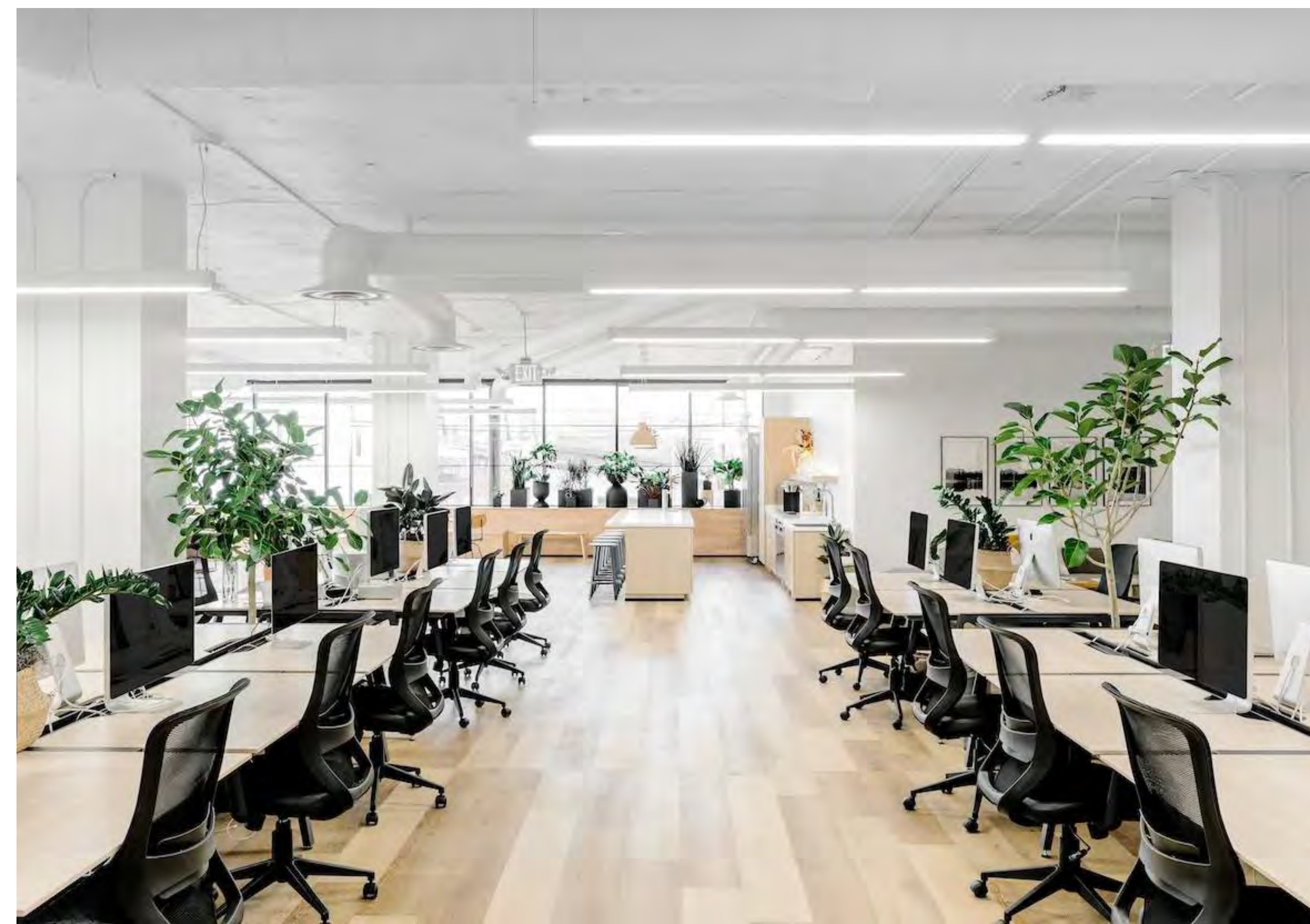

*Long-term workplace settings



*Agile workplace settings

Drawing Original Size

A0

Notes
Unless indicated, this drawing is for information only and should not be used for construction. Do not scale, use figured dimensions only. All dimensions to be checked on site. This drawing should be printed and read at the original size, as stated. Cartwright Pickard Architects accepts no responsibility for errors that occur as a result of reviewing this drawing at any other size.

Cartwright Pickard Architects prepared this drawing using Revit 2024.2 and does not accept liability for any loss or degradation of that information held in the drawing resulting from the translation from the original file format to any other file format or from the recipient's reading of it in any other programme or an earlier version of the programme referred to above. Cartwright Pickard Architects accepts no liability for use of this drawing by parties other than the party for whom it was prepared or for purposes other than those for which it was prepared.

DWG Issues
When this drawing is issued in DWG format it is an uncontrolled version and is provided to enable the recipient to prepare its own documents/drawings for which it is solely responsible. It is based on background information current at the time of issue.

Cartwright Pickard Architects accepts no liability for any alterations to, additions to or discrepancies arising out of changes to such background information which occur after it has been issued by Cartwright Pickard Architects.

Drawing Revisions			
Date:	Rev:	Note:	Check:
18.09.24	P01	Stage 2 Report	DR

CARTWRIGHT
PICKARD

Client
Cambridge City Council

Project
1000 | Cambridge Civic Quarter

Building Name
Guildhall

Drawing Title
Existing & Proposed Workplace Setting
Provision

Scale	Drawing Created
1:100 @ A1	September 2024
Revision	
P01	

Drawing No.
CCQ-CPA-GH-ZZ-SH-A-8704

London Office
1 Canal Side Studios
8-14 St Pancras Way
London NW1 02G
Tel 020 7554 3830

cartwrightpickard.com
© Cartwright Pickard Architects Ltd.